WEATHER FORECAST

Victoria and Vicinity—Moderate northwest winds; fair; not much change in temperature.
Vancouver and Vicinity—Moderate westerly winds; fair, with moderate temperatures.
Juan de Fuca to Estevan—Light to moderate westerly winds; fair and mild.

The Daily Colonist.

(ESTABLISHED 1858)

COLONIST TELEPHONES

Advertising	Empire 4114
Business Office	Empire 4114
Circulation	Garden 1812
Job Printing	Garden 5241
Editorial Rooms	Empire 4111
Social Editor	Empire [illegible]11

NO. 118—SEVENTY-EIGHTH YEAR | VICTORIA, BRITISH COLUMBIA, TUESDAY, APRIL 28, 1936 | EIGHTEEN PAGES

TAKES MEDAL ROUND Jimmy Todd
Returns Card of 70 to Lead Qualifying Field at Oak Bay Links—Page 12

DRAMA FESTIVAL OPENS
Annual Island Competition Being Held Here by Amateur Groups—Page 5

River Rises *FAIRBANKS IN FLOOD*
Ten Feet Above Normal Caused by Ice Jam. Danger Upstream—Page 2

FIRST VOTING SHOWS LEFTISTS PROBABLE HOLDERS OF POWER

Socialists and Communists Expected to Have Majority in France's Next Chamber of Deputies—Initial Tabulations Give Rightists Parties Gains—Swing Back Is Expected

(Copyright, 1936, by the Havas News Agency)

PARIS, April 27.—France will be governed by a Left Wing majority in the next Chamber of Deputies, returns from the first ballot of the general elections indicated tonight. The Paris Bourse sagged on the news, with Rentes and Bank of France shares registering marked declines at the closing.

Although the indecisive results of yesterday's voting do not on their face show a strong Leftist trend, pooling of votes by all the Popular Front candidates in time for next Sunday's run-off ballot is expected to give the Radical-Socialists, Socialists and Communists a majority in the new Chamber.

INITIAL MAJORITY

According to official tabulations, 184 of the 618 districts elected candidates by a majority over all on the first ballot, with 434 left to be decided by next Sunday's run-off vote. Of the seats decided by the first ballots, parties of the Centre took sixty-four, those of the Left sixty-three, and the Rightists fifty-seven.

As anticipated since long before the elections, Rightist parties showed gains in the initial tabulations, but the Left is expected to swing the balance back in its favor in next Sunday's final vote.

The strong Communist advance featured yesterday's vote. They polled 1,500,000 votes, or twice as many as in the 1932 elections. Nine Communist candidates were elected on the first ballot and the party may have as many as forty seats in the new Chamber.

Observers pointed out that the Leftist majority in the Chamber will

Continued on Page 8, Column 5

WILL DISCUSS RELIEF GRANTS

Federal and Provincial Authorities to Confer on Works Programme

OTTAWA, April 27 (C.).—Details of the manner in which the Provinces will share in approximately $84,000,000 which the Federal Treasury will spend on works and relief in the current fiscal year will be determined at successive conferences, first of which will open this week with Ontario.

Labor Minister Rogers will receive Premier Hepburn, of Ontario, and other members of the Provincial Government probably next Thursday. Conferences with other Provincial Governments will be held as soon as possible to negotiate new relief agreements, replacing those which expired at the end of March.

PASSED BY HOUSE

The legislation empowering the Federal Government to deal with relief during the current fiscal year has passed the Commons and will be taken up by the Senate when that House resumes tomorrow. The Upper House has not been in session since before Easter.

Since the old relief legislation expired at the end of the last fiscal year, March 31, arrangements have been continued on a temporary basis. New agreements will be reached probably on the basis of reduced relief expenditures coupled with wider distribution of money on works.

RETURNING TODAY

Premier Pattullo, of British Columbia, who has been interviewing the Government on various mutual problems, particularly financial relations, will be back in Ottawa tomorrow after a visit to New York, and will probably take up the matter of relief money allocation and public works.

Hung Unconscious By Two Fingers

GLENCOE, Ont., April 27 (C.).—Chaney Peckham's lucky star was shining brightly. Working down a deep well and clinging to a ladder he suddenly became unconscious. As this happened, two fingers gripped the ladder rung, and it was this way he was found hanging some time later.

PAGE DIRECTORY

Comics	Page 15
Culbertson on Bridge	Page 18
Editorials	Page 4
Finance	Page 14
Jane Dixon	Page 15
Radio Programme	Page 4
Shipping and Travel	Page [illegible]
Social Notes	Page 8
Sports	Pages 12, 13
Theatres	Page 18
"With All My Heart"	Page 17
Women's Clubs	Page 7

HAS NO LAND FOR GERMANY

Baldwin Assures House No Mandated Territory Will Be Transferred

LONDON, April 27 (C.).—Prime Minister Baldwin gave the House of Commons further assurance today that the Government is not contemplating transferring to Germany any of its mandated territories, while outside the House a group of Conservatives met to form a committee to "safeguard British interests."

Meeting under the chairmanship of Leopold S. Amery, former Secretary for the Dominions and Colonies, the group issued a statement declaring "there was nothing in the statement made by the Prime Minister to diminish the need for vigilance or for insistance upon explicit assurance from the Government that no cession of these territories will be contemplated."

TO MEET REGULARLY

The committee announced it would meet regularly "to take steps to see that the question is constantly before Parliament and the country."

The Prime Minister made a full statement on the question. After explaining that the mandates had been allocated among the principal Allied and associated Powers at the end of the war and that the mandatory Powers, accepting the territories from the League of Nations, had undertaken specific obligations, he added he had been advised that before any transfer could be effected it would be necessary to secure the consent, at any rate, of the present

Continued on Page 8, Column 7

SCANT HOPE FOR LIFE OF MONARCH

Royal Family Summoned to Bedside of King Fuad—Ruler Now in Coma

CAIRO, April 27 (AP). — Premier Ali Pasha Maher announced tonight hope has practically been abandoned for King Fuad, seriously ill with a mouth and throat infection.

The Premier, who remained at the palace throughout the day, said gangrene was spreading and had reached the monarch's throat.

Circulatory troubles increased with the spread of infection.

King Fuad has taken no food for more than four days, and he was reported to have fallen into a coma. The royal family was summoned to his bedside.

Plan to Blast Capital Into Subjection

A Very Formidable Array of Bombs and Projectiles Which the Italian Air Force in Ethiopia Will Use, if Necessary, on Ethiopian Troops at Addis Ababa to Force the "Enemy" Into Subjection, Is Shown Above. This Picture Was Taken at an Italian Encampment in Ethiopia.

Three Dead and Six Hurt In Automobile Crash on Highway at Bellingham

Driver of Vancouver Car Held by Police—Six Others Injured

AUTOS COLLIDE IN PASSING ANOTHER

BELLINGHAM, Wash., April 27 (C.).—Graydon Blackley, of Vancouver, driver of one of two cars involved in a fatal smash on the Pacific Highway, Sunday, which resulted in the deaths of three persons and injury to six others, tonight was held here by police for investigation.

Mrs. Beatrice Blackley, wife of G. Blackley, was killed almost instantly, as was Millard Caylor, of Bellingham, a passenger in the other car. Bruce Moore, a passenger in the Blackley car, died in hospital here today.

THREE SERIOUSLY HURT

Seven-year-old Robert Blackley, son of the dead Vancouver woman, and Mr. and Mrs. Clarence Baller,

Continued on Page 8, Column 4

Two Crippled Ships Cancel Calls for Aid

NEW YORK, April 27 (AP).—Three liners resumed their courses today after crashing through a southwest gale to the aid of two crippled freighters in mid-Atlantic.

The freighters, the Ivanhoe, of Norway, and the St. Quentin, of Great Britain, succeeded in riding out the storm and cancelled their calls for help. Both had steering gear trouble.

A third freighter that experienced trouble in yesterday's gale, the Rushpool, in the absence of any further word, was believed to have effected repairs.

Bishop of London Dedicates Bells For Christ Church Cathedral

LONDON, April 27 (C.).—Eight bells for Christ Church Cathedral, Victoria, B.C., were dedicated at a Whitechapel foundry today by the Bishop of London. The tenor bell, weighing 29½ cwt. was formally named King George V by Hon. Vincent Massey, Canadian High Commissioner to London, and the seventh bell was named Queen Mary by W. A. McAdam, acting agent-general for British Columbia. The ceremony preceded a service in Whitechapel Church, whence carols are broadcast to the world every Christmas Eve.

Hungerford May Be Chairman of C.N.R. Board of Directors

Selection of Chief Officer of National Railways for New Post Indicated by Minister in Discussing Bill Before House

OTTAWA, April 27 (C.).—Observers tonight expected early announcement that S. J. Hungerford, machinist's apprentice forty-five years ago, will be chairman of the board of directors of the Canadian National Railways under the new management set-up announced by Railway Minister Howe.

Mr. Howe did not name Mr. Hungerford, but the praise he gave him was taken to indicate the veteran railwayman would be appointed.

The railway minister announced the offices of president and chairman would be combined. He was sponsoring a Government bill to scrap the board of three trustees established in 1933 by the Bennett administration and substitute a board of seven directors. At the same time he attacked the ability and record of the trustees, claiming the management experiment had failed.

PASSES SECOND READING

The bill passed second reading without a recorded vote, after Conservatives maintained a steady attack on it all day.

The railway minister said it was only the first of the Government's efforts to restore the Canadian National system to some degree of financial independence. "We are going to give it a chance as a business concern to go out and build," he said.

One of the main reasons for the legislation, Mr. Howe said, was to lift the system out of bankruptcy, into business vitality. It would be expected to go out and get traffic.

Continued on Page 2, Column 6

SAVES LIFE BY QUICK THINKING

Liverpool Policeman Rescues Aged Woman From Death by Suffocation

LONDON, April 27 (C.). — Police Constable George Galloway, of Liverpool, gets the credit for some quick thinking which saved a seventy-year-old woman from a slow death by suffocation.

The woman, Mary Brazendale, was buried to her armpits yesterday in quicksand beside the sea at Liverpool. Her screams for help were heard by Galloway.

RUNS ALONG DOCKSILL

The constable, dressed in full uniform, ran a quarter of a mile along a docksill (a ledge below a dock, under water except at low tide) towards the place where Miss Brazendale was trapped.

Then he threw himself on his face and rolled over the most treacherous section of quicksand to relatively firmer footing. From there he succeeded in pulling the woman out of the sand. He rolled her to safety in the same manner as he reached the spot himself.

BURNING BRUSH PILE CAUSE OF TRAGEDY

WEMBLEY, Alta., April 27 (C.).—Raymond Robertson, six, died here today from burns suffered when he fell against a burning brush pile. The child was running with clothing aflame before he was noticed, and died as he was being taken into hospital here.

Jewish Novelist Victim of Arabs

JERUSALEM, April 27 (CP-Palcor Agency).—Sholem Asch, Jewish novelist, whose "Three Cities" was one of the best sellers in North America several years ago, was attacked today by Arabs near Nazareth while he was motoring from Haifa to the Jewish settlement of Kinnereth, on the Lake of Galilee.

Police dispersed the crowd. The windows of the car were smashed by the mob but Asch and his companions were unhurt. They completed their journey safely.

Partnership in Mine Comes as Reward to The Good Samaritan

Man Who Befriended Supposed Hobo and Shared His Last Dollar Given Opportunity Leading To Possible Fortune in Canada

WALDWICK, N.Y., April 27 (AP).—Partnership in a silver mine and possible fortune loomed tonight as dividends on the fifty cents twenty-one-year-old Harry Krasmeyer gave to an old "hobo" last July along with a ride on his truck.

Krasmeyer and the "hobo," Jack Fisher, are on their way to the mine in Hazelton, B.C.

Rev. W. Falls Hunter, pastor of the Waldwick Methodist Church, revealed the story. Krasmeyer, he said, was driving his milk truck to Newburgh when he met a hiker who told him he was en route to Canada where he had a silver mine.

SKEPTICAL BUT KIND

The youth was skeptical but restrained a grin and his cynicism. When the passenger alighted, Krasmeyer, because the man was poor and tired, split the [illegible] dollar with him. The grateful "hobo" took Krasmeyer's name and address.

In March Krasmeyer, out of a job, received a letter from Edmonton signed "Jack Fisher" and revealing the writer as the man Krasmeyer had befriended. The latter asked that the youth join Fisher to work the silver mine he owned.

Krasmeyer, still skeptical, answered "out of kindness," explaining he did not have the money for such a trip. A second letter from Fisher contained a money order for $300 to cover Krasmeyer's fare and expenses.

ON WAY TO MINE

The youth left to join Fisher on April 8 and informed Mr. Hunter by letter on Saturday that the two had started for the mine.

THREATEN DESTRUCTION IF ANY RESISTANCE OFFERED

Italians Drop Leaflets Over Addis Ababa Urging Ethiopians to Desert Their Emperor and Give Allegiance to Invaders—Ethiopian Commander Reports Recent Battle Success

Rome Dispatches Describe Steady Advance of Armies

ADDIS ABABA, April 27 (AP).—Warning that the Italians would bomb and "destroy" Addis Ababa if their advance on the capital is resisted was made today in leaflets dropped from a Fascist airplane.

"Our mission is to occupy Addis Ababa and Ethiopia for civilization," said the leaflets, signed by the chief of staff of Marshal Pietro Badoglio.

"If Addis Ababa is delivered without resistance, we will not bomb it. Otherwise, we will destroy it all."

The leaflets urged Ethiopians to desert Emperor Haile Selassie and pledge allegiance to Italy. They warned resistance was useless.

"ARMIES DESTROYED"

"We have destroyed Haile Selassie's armies and occupied Dessye," said the leaflets. "Soon Harar will be occupied.

"We are your friends. Make no resistance. Otherwise, the Italian forces will destroy all."

An appeal to women of the world was issued by Princess Tsahai, urging them "to join together and get something done before it is too late."

A communique from Ras Nasibu, commander of the Southern Ethiopian army, which is defending the approaches to Harar, said:

"In a recent battle we captured two tanks and brought down four

Continued on Page 2, Column 5

China Claiming Right to Sit In League Council

GENEVA, April 27 (AP).—Enlargement of the League of Nations' Council to include China is envisaged in a report to be presented to the Council by a special committee which met today. China is claiming the right to a permanent seat on the Council on the ground that Asia is no longer represented following Japan's resignation from the League.

CONVERSION IS PROPOSED

Hon. A. W. Gray Tells City Deputation Victoria Should Refund Its Debt

Reiteration that in conversion of its bonded indebtedness lay Victoria's only financial salvation was the answer given the special budget committee of the City Council by Hon. A. W. Gray, Minister of Municipalities, at a conference yesterday afternoon.

Earlier in the day, Hon. John Hart, Minister of Finance, gave the finance committee of the City Council a sympathetic hearing when the committee asked the Minister to allow the city to borrow its relief costs, amounting to $140,000, from the Government.

In connection with the conversion of the city's debt, Mr. Gray said that if the city would call a meeting of the bondholders and secure a 51 per cent majority vote in favor of conversion at 3.5 per cent and extension of the period of the new bonds, he would endeavor to persuade the Government to legalize the move.

This, in brief, was the answer the Minister gave the deputation, after Mayor David Leeming and others had explained the city's financial problem.

RELIEF LOAN

In respect to the application for a loan of $140,000 on account of relief costs, Mr. Hart explained to the deputation that he was not in a position to spec for the Government, but would give sympathetic consideration of the city's plea. He stated, however, that the Provincial Government had advanced the money for relief to municipalities from moneys loaned the Province by the Dominion Government. The loan from the Dominion Government with which to finance relief had been withdrawn, the Minister said.

Those attending both conferences were Mayor Leeming, Alderman P. R. Brown, Alderman T. W. C. Hawkins, Alderman Walter Luney and Alderman Dr. J. D. Hunter.

FRESHET HINDERS WORK ON BRIDGE

NEW WESTMINSTER, B.C., April 27 (C.).—The Spring freshet in the Fraser River is seriously hampering work on the new high-level bridge across the river here, Major W. G. Swan, consulting engineer, said today. The river has risen eight feet in the past few days.

The coffer dam on the south side has suffered somewhat from erosion and strengthening work is being done, but the river work may have to be abandoned within two or three weeks if the river continues to rise, it was stated.

Work on the north approaches is proceeding rapidly.

Canadian Doctor Wins International Fame

DR. EDWARD A. ARCHIBALD

OF Montreal, has been awarded the coveted Trudeau Medal of the National Tuberculosis Association of New York for his contributions in the battle against the dread disease. Dr. Archibald is a member of the staff of McGill University.

IS MENTIONED AS LIBRARIAN

Board of Fourteen Appointed To Conduct Vancouver Island Scheme

Miss Jean Stewart, of the Nanaimo library service, will be appointed librarian of the new Vancouver Island Library District, it was learned here yesterday on good authority. An assistant librarian and a number of volunteer helpers will also be named shortly, by the board of management set up last week.

J. C. McGuffie, of Nanaimo, was made chairman of the board of management, which consists of fourteen men and women, provisionally named to represent the thirty-five districts in the union library scheme and also Nanaimo and Ladysmith, voluntarily joining the union now.

It is expected the personnel of the board of management will be announced shortly, upon ratification by the respective areas concerned. A trial budget has been assembled for the scheme, and details of expected cost and benefits of the service will be furnished to subscribing areas before the end of May.

DEATH IN UMBRELLA

SARATOGA SPRINGS, N.Y., April 27 (AP).—John Rumpf, thirty-four, opened an umbrella. The wind caught it and swept him off his seat on the rear of a truck. He died of a fractured skull.

DRUG FOR SALE BY THE POUND

Witness Declares Japanese Offered Him Morphine in Bricks if Needed

VANCOUVER, April 27 (C.).—Hints of a huge drug ring of international scope and evidence that narcotics were offered for sale in Vancouver in one-pound bricks, was heard in police court today at the preliminary hearing of Joe Ferraro, K. Yoshida, S. Hikida, T. Furomoto and Katie McLaren.

The five are charged with conspiracy to import narcotics. Hearing was adjourned until Thursday.

C. D. Ames, a witness, testified at the afternoon session that on several occasions he had seen Yoshida and talked with him. Ames said the Japanese once told him he had a deal on with another man to deliver six cans of drugs. This was reported to the Royal Canadian Mounted Police, Ames added.

OFFERED PROPOSITION

On another occasion, witness said, Yoshida had offered him a proposition to become a drug salesman, saying he would pay him $15 per can.

Three R.C.M.P. officers corroborated Ames' evidence.

Earlier in the day Morley Fisher, who said he was an R.C.M.P. operative, testified that Furomoto had once declared that he could sell the witness morphine in one-pound bricks if he needed it.

During one of several conversations with Furomoto, Fisher said the accused hinted at the operations of a huge drug ring and told him how a man, caught with $60,000 worth of narcotics, had been given his share of the profits of the organization and how his family had been taken care of while he was in prison.

WOULD DO AWAY WITH STREET CAR

New Westminster's Mayor Suggests Substitution of Bus Service for Present System

NEW WESTMINSTER, B.C., April 27 (C.).—A suggestion for substitution of the street car service in New Westminster and district with buses was made today by Mayor F. J. Hume at a meeting between the City Council and W. G. Murrin, president, and E. W. Arnott, assistant transportation manager of the British Columbia Electric Railway Company.

Mayor Hume said the British Columbia Government was prepared to spend $200,000 in rerouting of street car tracks to provide clearance for the north approaches of the new Fraser River Bridge. This money could be better spent, he said, in removal of the entire electric railway system in the city and providing of bus transportation. Hon. A. Wells Gray, Provincial Minister of Municipal Affairs, has tentatively approved the suggestion, he said.

South Africa Plans Large Programme of Defence Expansion

Minister Announces Proposals to Build Up Strong Air Force and Fast Anti-Tank Battalion During the Next Five Years

CAPETOWN, South Africa, April 27 (C.).—Oswald Pirow, Minister for Defence in the Union of South Africa Government, disclosed to Parliament today far-reaching plans to build up the defence forces of the Dominion.

He said the measures would, within five years, give South Africa 1,000 pilots and an anti-tank battalion with the most modern anti-tank weapons, capable of being transported 500 miles in forty-eight hours.

Pirow said it was proposed to form from the civil aircraft twelve squadrons of high-speed multi-engined bombing planes.

At the same time he warned that it was uncertain whether these measures would prove adequate and added that South Africa might find within a year or two that she re-

Continued on Page 2, Column 3

Flood in Fairbanks As River Rises Ten Feet Above Normal

Water Backed Up By Huge Ice Jam Just Below City—Additional Danger Caused by Similar Condition Two Miles Above

FAIRBANKS, Alaska, April 27 (AP).—Blocked by a huge ice jam just below here, the Chena River rose ten feet above normal today and flooded a few blocks in the lower end of the town. Persons living in houses in the district moved into other parts of the city as the water flooded their homes.

Tonight the water was about eighteen inches below the level of streets in the business district.

Another jam two miles above the city caused some alarm lest it break suddenly and send impounded water racing down stream to flood a large part of the town.

Mayor E. B. Collins ordered guards posted and a man stationed at a large fire siren to warn residents if conditions became dangerous.

REFUND FOR GUESSERS

Discovery that a marker set to indicate the break-up of the Chena River ice, was carried out by surface ice before Winter ice broke, caused the Fairbanks Ice Carnival committee to refund all tickets submitted by guessers in the break-up contest.

A report from Nenana on the Tanana River about fifty-four miles southwest of here, said the river was six and a half feet above normal and the ice threatened to break at any time.

Seventy-two thousand guesses have been submitted in the Nenana break-up contest. Thousands of persons waited anxiously to learn the time of the break-up, Alaska's great Spring sports events.

SUGAR AND SPICE

A quality dress fabric in sports styles—made with short or long sleeves—just the thing for the days ahead. Priced at $1.95.

Scurrah's LIMITED
728 Yates St.

DIVIDEND MUST AWAIT BUDGET

Ford of Canada Delays Action Until Policy of Government Made Known

WINDSOR, Ont., April 27.—Announcement the Ford Motor Company of Canada, Ltd., will pay no dividend at the present time owing to the "uncertain state of affairs" existing before the Federal budget is brought down, was made today at the annual meeting of shareholders.

Wallace R. Campbell, president of the company, in dealing with the question of a dividend, declared:

"The years 1934 and 1935 were moderately profitable years following three years of losses. The combined profit for the two years amounted to $2.30 per share. Aggregate dividends paid in the two years amounted to $1.75 per share and equaled 76 per cent of the earnings of that two-year period.

UNWISE TO ACT NOW

"The Federal budget is expected to be presented to Parliament within the next few days and being unaware of the policy of the Government with respect to its determination on the vital questions of tariff and taxation as affecting this industry, it appears unwise at this particular moment to take any action with regard to the payment of a dividend.

"It is our recommendation that the incoming board of directors should await the enunciation of the Government through the Federal budget, appraise its probable effects upon the operation of this company and thereupon give prompt consideration to the question of a dividend disbursement."

Mr. Campbell urged a "reasonable degree of continuity" in tariff policy. The industry, he said, required protection.

PRICE DIFFERENTIALS

The fiction that Canadian consumers pay out "untold millions" in the form of price differentials on motor cars and parts in order to maintain the motor car manufacturing industry in Canada was blasted by Wallace R. Campbell.

Mr. Campbell's exposition was based upon the situation so far as the Ford Motor Company in Canada is concerned. He showed that:

1. The net differential over United States wholesale prices for comparable products, exclusive of net duties and taxes on imported materials in the value of the wholesale business done by Ford of Canada in 1935 was only $2,960,946.

2. The gross differential was $4,460,846; the wholesale price of Ford products sold in Canada that year being $23,494,696.

3. The gross differential was partially offset by approxixmately $1,500,000, representing duties and taxes paid to the Dominion Government on imported materials, thus reducing the net price differential to the figure stated.

CANADIAN DISBURSEMENTS

4. The total of wages, salaries and other Canadian disbursements arising from Ford manufacturing operations in Canada amounted to more than eleven times the net differential Canadian over United States prices.

5. Wages and salaries paid to Ford employees in Canada amounted to $10,713,381, or more than three-and-one-half times this net differential.

6. The net value of Ford purchases of Canadian materials, supplies and miscellaneous services was $19,059,408, or more than six times this net differential.

7. Payments to Federal, provincial and municipal taxing authorities in Canada apart from custom duties, amounted to $752,527, an amount equal to approximately 25 per cent of the net differential.

8. Ford payments to Canadian transportation systems alone amounted to $3,384,647, and that if Ford products now made in Canada were imported from the United States, there is every reason to believe that the Canadian transportation systems alone would lose in revenue as much as the net price differential.

Visits Canadian Warship at New York

Two destroyers of the Canadian Navy visited New York. Rear Admiral Harris Laning, of the United States Navy, paid a courtesy call of inspection. The group above shows, left to right, Com. R. I. Agnew, of H.M.C.S. Saguenay; Rear Admiral Laning; Lieut.-Com. M. C. Partello, U.S.N., and Lieut.-Com. R. E. S. Bidwell, captain of H.M.C.S. Champlain.

SOUTH AFRICA PLANS DEFENCE EXPANSION

Continued from Page 1

quired three times the present number of first-line aircraft. In emphasizing the need for this expansion programme, Pirow drew the attention of the members to the lessons of the Italian campaign in Ethiopia.

The Minister of Defence declared that ultimately a common native and common defence policy for the Union and the whole of British Africa south of the Sudan seemed inevitable, but he believed there was no necessity to force the pace in this connection.

"Our attitude towards our northern neighbors is as cordial as that of Great Britain to us, and any help we can give in connection with building up their air force or with any other means of defence will be theirs on the same generous basis as British applied to us."

ELEMENTARY PRECAUTIONS

Pirow emphasized that South Africa was not preparing for war in the near future but merely taking elementary precautions "which every nation must bear in mind if it values freedom and independence."

He also disclosed to Parliament that his technical department was exploring the possibility of manufacturing in South Africa various military necessities hitherto imported, including airplane engines, steel hats, gas masks, rifle barrels, aircraft bombs, artillery ammunition, grenades and armored cars.

A survey also is being made, Pirow announced, of industrial possibilities for war purposes which he said would insure supply of the necessary stores without dislocating civil requirements and without profiteering.

Court of Appeal
Victoria Sittings

A. E. Warren vs. Grinnell Co., of Canada, Ltd., and J. N. Leggatt—Appeal by defendants from the judgment of Robertson, J. and the verdict of a jury at the trial, awarding the plaintiff $1,372.70 special damages and $10,200 general damages.

The claim arose out of a motor collision between plaintiff's car and that driven by the defendant Leggatt, which was owned by the Grinnell Company, of which he was an employee. It was admitted that at the time of the accident he was engaged on the company's business, he being the representative of the company in Canada. Both parties reside in Vancouver, B.C., but the accident occurred in the State of Washington in a town named Odessa. The highway was a hard oiled surface, sixteen or eighteen feet wide with a further surface of gravel two to three feet on either side. Plaintiff was overtaken by defendant, who gave warning that he desired to pass. It was alleged that the plaintiff pulled off to the right in response to the signal, but immediately swung again to the left, and caused the collision. This was disputed by the plaintiff, who testified that he was struck from the rear by defendant, but as the cars made several changes of position, from one side of the road to the other, the jury came to the conclusion that the defendant was guilty of negligence which contributed to the accident, and that that negligence consisted in his driving too close to plaintiff's car before turning out to pass, thereby necessitating an acute left turn which took his car to the left shoulder of the highway causing him to lose control. They exonerated the plaintiff from any negligence.

Defendant appealed and the Court of Appeal allowed the appeal, granting a new trial, McQuarrie, J. A., dissenting.

J. D. deB. Farris, K.C., for appellant; E. A. Lucas for respondent.

GRADS RETAIN CAGE HONORS

Famous Edmonton Basketball Team Beats Tulsa Stenos in Title Series

EDMONTON, April 27 (C). — Edmonton Grads retained their international women's basketball championship, which they have held for twelve years, by defeating Tulsa Stenographers, 35-30, here tonight in a game which saw the champions forced to the limit to gain a win. Grads took the series, three games to one.

Both the Underwood Trophy and the official North American title were at stake in the three-of-five series. The latter is played for only once a year between the Canadian and United States champions.

The classy United States National Amateur Athletic Union champions who defeated Grads, 40-33, in the third game Saturday, outscored the Canadians in the second and fourth quarters tonight, but Edmonton's defence tightened when defeat loomed.

LANGFORD

The Sixers and Seconds of the Cubs held their annual bun feed in the grounds of St. Aidan's on Saturday afternoon. The following troops journeyed to Langford to take part in the games and sports: First Cathedral, St. Barnabas', Third Victoria, St. Mary's North, South and Centre; St. Paul's, North Quadra, Tillicum, Brentwood, Cadboro Bay, James Island, Sidney and Langford.

SAY RESISTANCE WILL BRING DESTRUCTION

Continued from Page 1

airplanes near Sasa Baneh. Two Italian planes bombed Goba Bali Province, using a great many incendiary bombs, and killed two Arabs and one Ethiopian."

SWIFT, SHORT FIGHT

WITH THE MOTORIZED ITALIAN COLUMN SIXTY-TWO MILES SOUTH OF DESSYE IN NORTHERN ETHIOPIAN, April 7 (AP).—The advance guard of the motorized Italian column pushing toward Addis Ababa fought a swift, short fight today with a band of several hundred Ethiopian irregulars.

Fourteen Ethiopians were killed and many wounded by machine guns in the brisk engagement. The irregulars fled to the hills and the column proceeded.

A second column of Askari (native) troops reported to the Fascist command it was going swiftly southward on another route, a short-cut off the direct highway.

CLIMBING STEADILY

ROME, April 27 (AP).—Three Fascist columns, two of foot soldiers and the other of motor trucks, climbed steadily today toward the Ethiopian plateau holding the capital city of Addis Ababa.

Italian press dispatches from the northern front disclosed two Eritrean columns have pushed far ahead of the long line of motorized convoys to clear the rough terrain of defenders and protect both flanks.

The advance guard was believed to be at least halfway to Emperor Haile Selassie's seat of Government.

ADVANCE DUPLICATED

In the south, the advance was reported being duplicated as another trio of Black Shirt armies converged on the strategic city of Sasa Baneh Ethiopian stronghold and gateway to Harar, second city of the Negus' kingdom.

One force struck at Sasa Baneh directly from the south after an engagement at the junction of the Falan and Jerer Rivers. The second moved eastward on the road to Bulaleh, and the third marched on Daggah Bur, twenty-five miles northwest.

Italian military sources expected momentarily an announcement of the annihilation or surrender of the Southern Ethiopian army. Then, it was expected, the drive on Harar will continue.

Vancouver Shipping

VANCOUVER, April 27 (C). — Ms. Lochgoil, of the Royal Mail Line, arrived here from London with a number of passengers and 200 tons cargo. She will load 5,500 tons of grain here.

The Danish East Asiatic freighter Ms. Amerika arrived here today with twenty passengers. She will sail tomorrow night for Seattle.

Ms. Lauritz Swenson, of the Fred Olsen Line, is in to Anglo-Canadian Shipping Company, Ltd. She will shift to New Westminster tomorrow.

Ms. Damsterdyk, of the Royal Mail Line, is due here Wednesday from London.

The Greek freighter Hadiotis is here under charter to the Anglo-Canadian Shipping Company, Ltd.

Enter May Queen Contest

MISS CATHERINE CRAIG

MISS MAY CLARKE

Who with the Misses Helen Tulk, Gwen Dewar and Sonia Derman will compete in the annual May Queen contest staged by Victoria Day (1936) Celebration Committee. Several other contestants are expected to register before applications close this afternoon. Frank Bickford is the contest manager. The contest office is at 812 Blanshard Street, near the corner of Courtney Street, telephone Empire 8151.

Threw Acid in Husband's Face

TORONTO, April 27 (C). — Judge James Parker today sentenced Annie Popiak to two years less a day determinate and two years less a day indeterminate in the Ontario Reformatory for throwing acid in the face of her husband, Nicholas Popiak. The man was blinded.

HUNGERFORD MAY BE CHAIRMAN OF C.N.R.

Continued from Page 1

The three trustees, soon after the change of Government, were given the opportunity to resign, but only one agreed, Mr. Howe revealed. With the Government holding its present views, there was no alternative but to legislate them from office.

Conservative Leader Bennett, who followed him, predicted the change would open the door for political interference, which had proved disastrous in the past. He warned the Government the bill held no solution for the railway problem, which in his judgment was dragging the country below the surface of financial stability.

TOO MUCH PRESSURE

The Conservative leader said he knew Mr. Hungerford from old days in Calgary and had a high regard for him but "temperamentally he cannot resist pressure." The former Premier added: "He can not say no. The pressure of politicians, members and senators is such he cannot resist the pressure of the powers that be."

In his condemnation of the C.N.R. bill, the Conservative leader asked: "How is this country to save itself if we continue to play politics with the Canadian National?"

The report of the Duff Commission, which led to the trustee system of management, was studded with warnings of the inevitable disasters following political interference with the management, Mr. Bennett declared.

STUNTING AIRPLANE CRASHES AT DETROIT

DETROIT, Mich., April 27 (C). — Aviation officials and police today were investigating the crash of a stunting airplane here last night in which Leo F. Hickey, thirty-four, formerly of Hamilton, Ont., and William Madyck, eighteen, were killed.

Hickey was piloting the plane.

The stress laid on keeping one's eye on one's ball is probably the best proof of the Scotch origin of golf.

COUNSEL SAYS CHARGE UNFAIR

Stuart Henderson Takes Exception to Way Indians Case Was Presented

The charge, delivered by Chief Justice Morrison to the jury on the second trial of the George brothers, convicted of murdering Constable F. H. Gisbourne, was under review by the Court of Appeal here all day yesterday. Stuart Henderson, counsel for the three condemned Indians, contended the charge was not fair to the accused Indians.

He took the position that questions of fact, owing to the way in which the Chief Justice charged the jury, might have been construed as questions of law in the minds of the jury.

Mr. Henderson took the position that the evidence of Joseph Edwards, who was one of the witnesses represented as having seen the affray, and who had been accepted as a witness at the inquest, the preliminary hearing and at the first trial, was eliminated as a Crown witness at the second hearing.

SHARE IN FINE

Dealing with the cause of the trouble on the reserve, Harry Castillou, assistant counsel with Mr. Henderson, said he would later reproduce evidence to show that Johnny Martin, who had been arrested for being drunk, was being detained by the police.

Hon. G. M. Sloan, K.C., Crown counsel, took the position that he had understood the objection of Mr. Henderson was to be the transcript of part of the judge's charge.

Mr. Justice M. A. Macdonald suggested the objection that the charge was not the same as that given at the trial was not set out in the grounds offered for appeal by Mr. Henderson.

WANTS EVIDENCE

The latter contended it was set out and added that he would in due course ask the court to allow the production of the court stenographer to appear and read his notes.

In the course of his objections Mr. Henderson said the trial judge had set out the definition of murder as that known in the code as the common law definition and not the statutory definition. This, he contended, constituted misdirection of the jury.

Again Mr. Henderson said there was through the charge a tendency on the part of the trial judge to laud the actions of police and to belittle the Indians. He argued that the judge, in his charge, inclined to convey to the jury the idea that certain things were facts by the way in which the words "crown" and "the Attorney-General" were used and which might easily be confusing to the jury.

The case for the appellants will be continued this morning.

Has Fatal Stroke On Deck of Ship

HAMILTON, Bermuda, April 27 (C).—The Canadian National liner Lady Hawkins arrived here an hour behind schedule tonight, her flag at half-mast for John Medland, prominent Toronto businessman, who suffered a stroke on the deck of the ship early this morning, slipped through the rails overboard and was drowned.

1936 Beatty Cleaner

Never lose sight of the fact that successful modern house-cleaning depends greatly on the equipment you use. Due to the inability of your present equipment, the desired satisfaction is no doubt denied you.

The Beatty Washer Store
1609 Douglas St. Garden 7511

LIP-READING
Private Lessons by Appointment
DAY Trial Lessons Free NIGHT
B. S. H. TYE
Muller-Walle Teacher's Certificate
Phone E 9525 2631 Douglas St.
Phone 12:15-12:45 and 6:30-7:30

We Cater to the **Retail Trade**
Phone Your Inquiries for
LUMBER, FINISH, MOULDINGS, CASING, FLOORING, CEILING, GUTTERING, SHINGLES, COLONIAL SIDING, MILLWORK, ETC
PHONE G 1126
Cameron Lbr. Co. Ltd.

Overstocked SALE
Used 6-Tube Electric Table Model
RADIOS $10.95
JAMESON ELECTRIC, LTD.
1121 Douglas St. E 1171

Stop Bronchitis
Dr. Reid's Bronchitis Mixture is guaranteed to relieve the distressing cough accompanying Bronchitis and Laryngitis. Sip a few drops occasionally. Its effect is immediate. Guaranteed by all Vancouver Drug Co. Stores. 35c and 50c.

See the New "Aeroflame"
The gas-burning sawdust unit that has its own water jacket. Get one for your furnace or range.
Hatt's STOVE WORKS LTD
1281 Government Street

BATCHELOR'S PURE FOOD STORES
SELF SERVICE, POPULAR, PICK & PACK, JAMES BAY GROCERY
HORSE SHOE SALMON—Tin 16¢
THREE DIAMOND CRAB MEAT—Tin 33¢
SUNLIGHT SOAP—Pkt. 18¢
BLACKBERRY AND APPLE JAM—4-lb. tin 31¢
ROYAL CITY PEAS—2 tins 21¢
ALL BRAN—Pkt. 19¢

BODY POISONS
DO YOU RETAIN THEM IN YOUR SYSTEM OR KICK THEM OUT
Don't blame your age for that feeling of tiredness. Lay the blame on body poisons. This insidious and often unsuspected condition is responsible for most of our every day ills. Body poisons clog your system so that liver, stomach and bowels cannot perform naturally.
Take Beecham's Pills—a simple, homely old remedy that will quickly purify and regulate your system by its gentle, natural action. Beecham's have brought relief to millions of sufferers and will do the same for you. Beecham's are mild, effective and safe. Take two tonight. 45
LESS THAN A PENNY A DOSE
Regular and Family Size
Beecham's PILLS
THE GREAT REGULATOR

B.M. Clarke
711 Yates Street
GRESHAM'S No. 340
CHIFFON HOSE
Ringless and Exquisitely Clear and Sheer
75c

PAINT SALE
Marshall-Wells' Outside House Paint, Varnish, Enamels, Etc., at Huge Reductions
SALE EXTENDED TO APRIL 25
COAST HARDWARE
1418 DOUGLAS STREET

Constipated Rundown—No Vitality!

Now well and happy thanks to FRUIT-A-TIVES says mother of seven children.
"An injury at childbirth resulted in chronic constipation. For years I tried all sorts of remedies but no relief. I felt run-down, lacked all vitality when I started Fruit-a-tives. Now I am up at 6:00 A.M. every morning doing my housework. I am quite regular and my low complexion is improved."—Mrs. M. Seyffert, Toronto. Fruit-a-tives contain extracts from ten of nature's most health-giving ingredients. They work naturally to cleanse and tone up the entire system. Try them today!

WATCH STUDEBAKER
FLASHING TO THE FRONT BECAUSE IT'S FIRST IN STYLE..SAFETY..COMFORT ...ECONOMY..VALUE!
Canada's best looking new car!
GIFTED HELEN DRYDEN STYLED IT
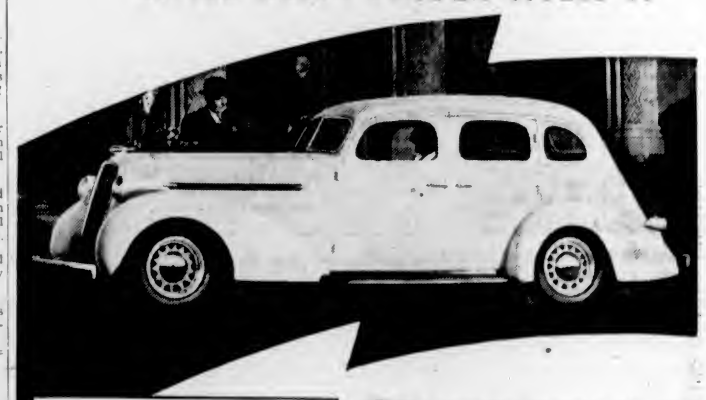
Delivered in Victoria completely equipped
$1254
(3-PASSENGER COUPE)
NOTHING MORE TO PAY
Studebaker's new 7% C. A. C. Plan offers a new "low" in time payments
GET a square deal for your money—don't take a 1934 or 1935 model slightly prettied up! This new Studebaker is completely new! Only 1936 car with the Automatic Hill Holder! This year's stand-out car in style because designed by Helen Dryden! World's largest one-piece steel top—strongest all-steel body! Feather-touch hydraulic brakes! Automatic gas-saving overdrive. Economy record of 29.12 miles per Imperial gallon! Flat, restful floors! Brilliant acceleration! See it! Drive it! You'll buy it!
CAR SHOWN ABOVE FROM $1,359 AT VICTORIA
JAMESON MOTORS, LTD.
750 BROUGHTON STREET

Saw Beauties and Wonders of Cities In South America

Mr. and Mrs. J. Carl Pendray and Daughter Find Country Where Work Is Plentiful and Traveling Unusually Cheap for Tourists

IF you are a worker you can find ready work in the cities of the east coast of South America. If you are a tourist, of moderate means, you can enjoy a holiday fit for a king at a small expense as local money is at a low rate of exchange.

These were two of the findings of J. Carl Pendray, prominent local business executive, who has just returned from a tour of the southern continent.

With Mrs. Pendray and their daughter, Miss Eileen Pendray, he left Victoria on January 16, took passage at San Francisco aboard the Santa Rosa, and cruised through the Panama Canal. They then transferred to the westbound Santa Lucia and again sailed through the Canal, then down the west coast of South America.

At Puerto Montt, in Southern Chile, they left the ship and traveled by train to Buenos Aires in the Argentine Republic. They visited cities of interest up the west coast and then sailed for New York, after which they visited cities in Eastern Canada. In Windsor they took delivery of an automobile, which they had ordered through a Victoria dealer, and drove home along the Lincoln Highway.

"GLORIOUS TRIP"

On their motor trip they had as their guest Mrs. Kenneth Saunders, Montreal, a former resident of Victoria.

"It was a glorious trip," Mr. Pendray stated yesterday at his home, 2391 Beach Drive, when questioned. He explained he had brought the entire southern continent home with him in his motion picture camera.

Mr. Pendray and his family saw the interesting, the ancient, the puzzling, the beautiful, the weird and the attractive and less attractive things of South America on their extended tour.

At Chan-Chan, in the northwest section of the continent, they saw the crumbling ruins of a once grand city of 400,000 persons of a highly-artistic race. Only a few low-type natives were to be seen in the entire district.

J. CARL PENDRAY

At Sao Paulo, in Brazil, they visited a snake farm and there saw the poison extracted from the reptiles to be injected into horses, from which, in turn, was taken a serum used to counteract snake bites.

POLITICAL UNREST

Political unrest, especially in Chile, was apparent to the party. They were amused to find many of the shops in the larger cities prepared for political revolutions. These shops had iron shutters which were pulled down at night to prevent looting during street brawls and uprisings.

Mr. Pendray said he was astounded by the display of lavishness of the race track at Buenos Aires. In the harbors of Buenos Aires and Rio de Janeiro he saw more magnificent yachts and launches than in any other city he had visited.

While the east coast was progressing, the west coast cities were hardly moving ahead, Mr. Pendray stated. The people on the west coast were poorer and a lower type than those on the east coast, he added.

ENORMOUS EATERS

South Americans are enormous eaters, in the opinion of the Victoria businessman, who declared they consumed four times more meat per capita than people of the United States. South Americans have two big meals a day, one at noon and the other about 8 p.m. Each meal consists of the following courses served in order: Cold meat, soup, full order of fish, half a chicken, a beef steak and vegetable order, macaroni and spaghetti, and dessert.

Speaking of costs for tourists, who were flocking to South America in greater numbers this year than ever before, Mr. Pendray pointed out that owing to the low rate of exchange, Canadian money carried travelers unusually far. For one cent you may ride anywhere in Rio de Janeiro, while the finest hotel rooms and meals may be had for $3 a day.

Mr. Pendray and his family had previously planned to visit South Africa this year, but changed their plans because of the Italo-Ethiopian war. Mr. Pendray believed the unsettled conditions in Europe accounted for the unusual tourist business being enjoyed by South America.

Asked where he would go next, the Victoria businessman laughed and said: "Maybe New Zealand, Australia or South Africa."

PROWLERS FLEE FROM WEDDING PARTY WHEN DISCOVERED BY GUEST

Acting the part of drunks, two prowlers attempted to burglarize a home at 2529 Wark Street, Saturday, while a wedding party was in progress, but failed when an observant guest recognized them as strangers.

When found, the men were just outside a bedroom in which were kept the wedding presents and coats of the guests. As the guest sounded an alarm, the prowlers ran from the house. A third, who had apparently kept a lookout at the corner, joined them in their flight.

FEAR DISORDER WITH OPENING OF FAIR

JERUSALEM, April 27 (CP-Havas).—Arabs stoned a group of Italian pilgrims tonight, but were soon put to flight by police. The country generally was quiet, with the Arabs continuing their general strike, but further disorders were feared with the opening of the Levant Fair on Thursday.

Travel Booklet Will Be Mailed

Transportation Facilities Make Southern Vacation Feasible.

With the advent of streamlined transcontinental trains and airplanes, two-weeks' vacationists today may spend the greatest percentage of their holidays in any part of the United States, regardless of their point of departure.

Twelve days of a two weeks' vacation may be spent in Southern California, according to the 1936 Official Tourist Guidebook of the All-Year Club, which outlines such a time schedule, what to see, where to go and how much it will cost while there.

Readers of this newspaper will be mailed a free copy, including a new 38-inch picture map of California, upon written request to the All-Year Club, 629 South Hill Street, Los Angeles.

The 1936 edition presents more than 100 photos, maps, detailed information, schedule of outstanding events, addresses of movie stars' homes, etc. ***

Turkish Troops on the March Again

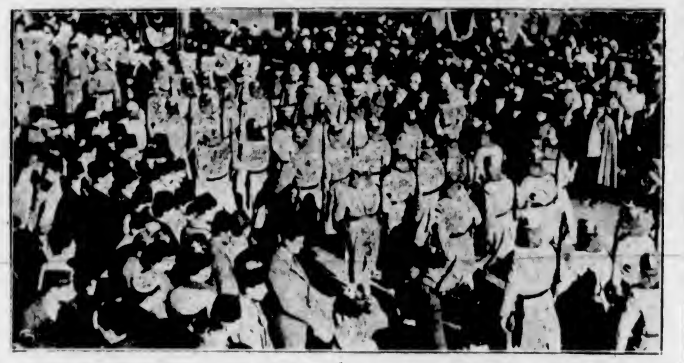

This picture of modern Turkish soldiers on the march was taken several years ago, when Mustapha Kemal Ataturk's fighters were moving along the Greek border, while Greece was in the throes of serious internal contention. Late dispatches state that the soldiers of Turkey are again on the march; into the demilitarized zone on both sides of the famous Dardanelles Straits. This region was demilitarized by the Treaty of Lausanne.

NATIVE SON OF VICTORIA DIES

Mark Cloverdale Graham Was First Baby Christened In Saanich Church

Mark Cloverdale Graham, aged forty-four years, a native son of Victoria, succumbed Sunday in Santa Monica, Calif., word received here yesterday by relatives disclosed.

Mr. Graham was the third son of Mrs. William Graham, of 3333 Tennyson Avenue, and the late Councillor Graham, pioneer residents of Saanich. Mr. Graham received his early education in Tolmie School.

He was the first baby christened in St. Mark's Church, Cloverdale, and was named for the church. Upon completing his education, Mr. Graham was employed as an engineer. He left Victoria and traveled for some years on the Prairies. He left for California and for a number of years had been engaged in the motor business in Santa Monica.

Mr. Graham is survived by his widow, in California; his mother, here; four brothers, William H., V. Charles, Cecil W. and George E., and three sisters, Mrs. J. Woolcock, Miss C. V. Graham, all of Victoria, and Mrs. Winston Gardiner, Seattle.

Funeral services and interment will be conducted in Santa Monica.

Obituary

MacINNES—After a lengthy illness, there passed away yesterday morning at the family residence, 2166 Central Avenue, Donald Francis MacInnes. Mr. MacInnes was born at St. Peters, Prince Edward Island, and moved to this province twenty-nine years ago. He enlisted for overseas in the Interior with the 54th Battalion, and was tranferred to the 7th Machine Gun Company and served overseas from 1915. He moved to this city sixteen years ago. Those who survive are his widow, Dorothy, at the family residence; his mother, Mrs. Sarah MacInnes; two brothers, Norbert and Ronnie; also three nephews, and one niece at Stavely, Alberta; one brother, James, residing in this province, and a brother, Martin, of Prince Edward Island. The remains have been removed from S. J. Curry & Son Funeral Home to the family residence. Announcement of funeral will be made later.

CONGDON—The death occurred yesterday at the home of her daughter, 116 Menzies Street, of Mrs. Eliza Congdon, aged eighty-two year, widow of John Congdon. Mrs. Congdon was born in London, Ont., and had resided here for ten years. She is survived by four daughters, Mrs. R. J. McFarlane, with whom she resided; Mrs. J. W. Ruttle, Portland, Ore.; Mrs. P. E. Bevan, Vancouver, and Miss Olive, at home; one son, Charles Wesley, of Miami, Man.; a sister in Winnipeg; a sister and a brother in Swan River, Man., and a brother in Washington. The remains are resting at McCall Bros.' Funeral Home, and announcement of funeral will be made later.

GIBSON—Funeral services were held on Monday afternoon for Mrs. Richard C. Gibson, who passed away on Thursday. Rev. T. R. Lancaster conducted the services, during which the hymn, "Thine for Ever, God of Love," was sung. Interment was made in Colwood Burial Park, with the following as pallbearers: H. Hadland, H. K. Taylor, J. W. Bolton, A. C. Chislett, F. A. Rudd and W. Savage.

WAI—There passed away Saturday at the Royal Jubilee Hospital, Lee Wai. Born in China, he came to this city thirty years ago. He is survived by his widow. Funeral services will be held Wednesday afternoon at 2 o'clock at the S. J. Curry & Son Funeral Home. Interment will be made in the Chinese Cemetery.

MURRAY—A large number of friends attended funeral services yesterday afternoon for Miss Ida Elizabeth Murray, who passed away last Friday. Rev. J. Mackie Niven conducted an impressive service, and the remains were laid at rest in Ross Bay Cemetery.

BAMFIELD—There passed away on Friday Mrs. Charlotte Bamfield at the age of ninety-one years. She was born in Edinburgh, Scotland, and came to this province forty-five years ago, thirty years of which was spent in this city. She is survived by one brother, George Bain, and a sister, Mrs. J. Linn, residing in Scotland, and one nephew, A. Linn, of this city. The funeral service will be held this afternoon at 2 o'clock at S. J. Curry & Son Funeral Home. Rev. James Hyde will officiate and interment will be made in Ross Bay Cemetery.

OAKMAN—There passed away at the Royal Jubilee Hospital on April 27, Lillian E., wife of E. R. Oakman, of 2385 Epworth Street. She was born in London, England, November 29, 1880, and had been residing in this city for ten years. She is survived by her husband, her mother, Mrs. J. Churchman; three sons, Jim, Ted and Rob; four daughters, Maud, Mollie, Eileen, all residing in Victoria, and Mrs. R. J. Mason, of Duncan, and two grandchildren, Jack and Bob. Private funeral services will be held in Hayward's B.C. Funeral Chapel on Wednesday, and interment will be made in Royal Oak Burial Park.

WILLSON—The funeral of Richard David Willson will be held this afternoon, the cortege leaving Hayward's B.C. Funeral Chapel at 1:30 o'clock and proceeding to St. Mary's Church, Metchosin, where service will be conducted by Rev. H. M. Bolton at 2:30. Interment will be in St. Mary's Churchyard.

ALLAN—Funeral services for Mrs. W. J. Allan, who passed away in Prince George last Tuesday, will be held at 2 o'clock this afternoon at McCall Bros.' Funeral Home. Rev. Dr. W. G. Wilson will officiate, and interment will be made in Colwood Burial Park. Colfax Rebekah Lodge, No. 1, will also hold a service, and sisters of the lodge are requested to attend the funeral.

Contributions to Moose River Fund

The following contributions have been received by Provincial Division, Canadian Red Cross Society, 519 Belmont House, for the Moose River rescue miners' fund:

C. J. C. Crunip	$ 1.00
M. E. Carris	2.00
Mrs. E. A. Fulton	1.00
Miss F. Simpson	2.00
P. S. Pemberton	5.00
Beatrice Shaw	2.00
Anonymous	5.00
Florence C. Jesfersen	5.00
M. B. Fenwick	2.00
Queen Hatchery, Vancouver	5.00
J. B. Tighe	2.00
Edward Farquhar	2.00
Mr. Booth	1.00
Junior Red Cross Branch, Tecumseh School, Vancouver	5.00
Anonymous	25.15
"J. S. H."	5.00
R. C. Scott	1.00
Anonymous	1.00
H. Graham	3.00
James Whyte	1.00
Mrs. H. Wood	1.00
Miss Teague	1.00
Miss M. Cullum	2.00
Super-Six Red Cross Juniors	7.00
Mrs. F. E. Lort	1.00
Commander and Mrs. Greenstock	10.00
Mrs. A. Egley	10.00
Mr. and Mrs. L. Pollard	5.00
Mr. and Mrs. L. Southam	15.00
Dr. A. K. Haywood	10.00
Total	$138.15

DANGER NOT YET PASSED

Scadding's Feet Still Giving Concern — Robertson's Progress Slows

HALIFAX, April 27 (C.)—Danger that Alfred Scadding's feet might have to be amputated had not passed tonight, but an improvement was noted in his condition following the use of special electrical equipment brought from Toronto by airplane.

Dr. H. K. MacDonald said he was pleased with the recovery his patient was making from the effects of ten days of exposure and hunger in the Moose River Gold Mine.

The new equipment, helpful in fighting off gangrene, was being operated in conjunction with "glass boots" previously used to stimulate the blood circulation.

It arrived today in an airplane piloted by Frank Fisher, and carrying Dr. Harold D. Storms, of Toronto.

ROBERTSON'S CONDITION

Dr. D. E. Robertson, rescued from the mine with Scadding early last Thursday morning, occupied a room in the same hospital. The following bulletin on his condition was issued shortly before midnight by Dr. Ian Macdonald.

"Dr. Robertson's progress continues to be satisfactory, although not as rapid as before. He has taken increased amounts of nourishment with beneficial results. His feet are still giving him considerable difficulty, and for the remainder of the week he will require the closest care and scrutiny. He is not yet able to attend to correspondence, and he is seeing no visitors."

RADIO PROBLEM UNDER REVIEW

Junior Chamber of Commerce Sponsors Meeting To Discuss Matter

Determined to continue their efforts for more adequate radio facilities for Victoria, through the Canadian Radio Commission, members of the Junior Chamber of Commerce held a public meeting in the chamber auditorium here last night.

The meeting was called mainly to secure the support of the citizens to demands for a direct "radio link" between Vancouver Island and the Mainland. The meeting permitted a discussion of the broad aspects of the situation as it now exists, and there was a strong feeling evident in the discussion that Victoria was not receiving the treatment to which it was entitled from the radio commission as the capital city of British Columbia.

HAS NO CONNECTION

Since 1934 the Junior Chamber of Commerce has been endeavoring to secure the co-operation of the commission to provide suitable facilities for radio broadcast here, but, it was stated at the meeting, practically nothing had been accomplished, although appeals had been made through official and unofficial channels. At present Victoria is not connected to the Canadian Radio Commission network because of the inability to secure a physical link—cable line—between here and Vancouver, it was mentioned by some of the speakers.

The question of greater power for the local station was also raised, and it was later stated by the operator that power was not so important as a change of wave-length and there was little change expected, he said, until the world conference on radio wave-lengths in 1937. Victoria, Mr Deaville said, was hampered by being "in the soup" on the wave band and practically impossible to break through, except when other stations were off the air.

VALUE OF NETWORK

Most of the speakers stressed the importance of advertising the city through being connected with the commission network and the need for a greater understanding of national issues and national music by the younger people. Vancouver Island, it was said, suffered a tremendous handicap through not being able to broadcast to the rest of Canada by means of a national hook-up.

The matter of radio licence fees was brought into the discussion, and it was mentioned Greater Victoria paid approximately $25,000 a year in fees and Vancouver Island about $40,000. Herbert Anscomb, M.P.P. declared he was not in favor of Governments spending any more money, but he would support any move for the expenditure of revenues in localities in which they were collected.

NEW BOARD POSSIBLE

It was suggested that the committee on radio, now sitting in Ottawa, would probably recommend an entirely new set-up to administer the radio branch of the governmental activities and there was a possibility of Victoria getting some action. So far, it was pointed out, the Junior Chamber had not been able to reach the stage of preliminary negotiations, as every request had been refused.

No resolutions were proposed and it was suggested that individual organizations prepare resolutions and present them to the Junior Chamber for united action.

Leslie Osborne was chairman, and the speakers included P. E. George, chairman of the Junior Chamber radio committee; Frank Partridge, past president of the Junior Chamber; Jack Taylor, president of the Victoria and District Basketball Association; William Findlay, secretary of the Junior Chamber; Byron Johnson, M.P.P.; George W. Deaville, manager of CFCT, and Herbert Anscomb, M.P.P.

Bill: "What would you do if you were in my shoes?"
Tom: "Clean them."

ESTABLISHED 1901
Angus Campbell & Co. Ltd.
1008 GOVERNMENT ST.

NEMO Sensation Combination "LITESET" With "Action-Boning"

Miss Ida Martyn
THE NEMO-FLEX STYLIST

Will Be in Our Corset Department
All This Week
To Help You With Your Figure Problem
TAKE THIS OPPORTUNITY TO CONSULT WITH AN EXPERT
Phone Garden 2314 for an Appointment

PRESCRIPTIONS
Our work is to dispense, to the best of our ability, the prescription for medicine written by your physician. We are prescription experts
BROAD AT FORT
McGill & Orme LIMITED
PRESCRIPTION CHEMISTS
PHONE GARDEN 1196

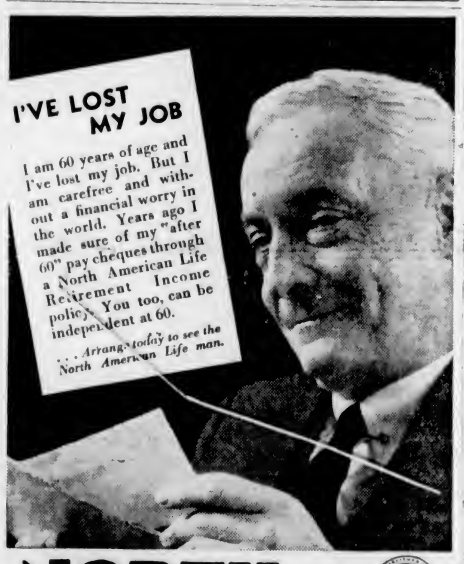

NORTH AMERICAN LIFE
Solid as the Continent
J. W. HUDSON, C.L.U.
District Manager
205 Sayward Bldg.
ALL PROFITS FOR POLICYHOLDERS

PIGGLY WIGGLY
Careful Buyers Know That Values Abound at the Neighborhood Piggly Wiggly Stores—Convenient Shopping With Great Savings!
Specials for Tuesday Only--April 28

HEINZ SOUP	Cream of Tomato, small tin	3 for 25c
CRISCO	3-lb. tin, 1-lb. tin — Both for	65c
TEA	Malkin's or Jameson's, lb. pkg.	45c
JELL-O	4 pkgs. Jell-O and 1 pkg. Coconut — All for	27c
SHREDDED WHEAT BISCUIT, pkg.		10c
CHIPSO	1 large pkg. Chipso, 1 Dishcloth — Both for	21c
WILD ROSE PASTRY FLOUR, 7 lbs. for		29c
Saanich Blackberries and Loganberries, 2's, squat		2 tins 29c
PEAS, Royal City, 2's, sieve 3, tin		10c
SALMON, Red Breast, ½'s, tin		10c
SYRUP, Rogers', 5-lb. tin		31c
MILK	Carnation, Pacific, Nestle's and St. Charles, tall tins	2 tins 19c
ORMOND'S SODAS, family size pkg.		19c
LIFEBUOY SOAP		3 for 20c
RAISINS, Australian Sultanas		2 lbs. 23c
AYLMER JELLIES, 10-oz. glass jar		17c

MARKET SPECIALS, 739 Fort Street

CHOICE LOCAL FOWL, lb.	25c
JELLIED VEAL, lb.	28c
PIGGLY WIGGLY DRUMSTICKS	3 for 10c
LOIN PORK CHOPS, lb.	25c
LEAN BRISKET BEEF, lb.	8c

SIMMONS TWIN STUDIO LOUNGE
Makes into two single and one double bed. Complete with spring-filled mattress and three back cushions, for only $29.50
Terms Without Interest
Standard Furniture Co.
737 YATES STREET

"HERE'S MY SECRET FOR KEEPING STEP WITH... Good Health"

"LOTS of fresh air and exercise plus a wholesome diet—that's the answer. For breakfast, crisp, nut-brown Shredded Wheat with rich, wholesome milk and fresh fruits is my favorite. Shredded Wheat supplies energy and vigor because it's 100% *whole wheat*. I get a natural balance of vital food essentials in their most appetizing and digestible form." Feel well and keep well with Nature's perfect cereal food.

THE CANADIAN SHREDDED WHEAT COMPANY, LTD.
Niagara Falls, Canada

12 big biscuits in every box

SHREDDED WHEAT
MADE IN CANADA - OF CANADIAN WHEAT

The Daily Colonist

Established 1858

The Colonist Printing and Publishing Company. Limited Liability

J. L. Tait, Managing-Director

Subscription Rates by Carrier and by Mail in Districts Contiguous to Victoria, Served by Colonist City Carriers:

Yearly $12.00
Monthly 1.00

All subscription rates payable in advance. Mail subscribers are requested to make all remittances direct to The Daily Colonist.

Subscribers in ordering change of address should be particular to give both old and new address.

Subscription Rates by Mail:
To Canada, Great Britain, the United States and Mexico, except districts as above:

Yearly $6.00
Half-Yearly 3.00
Quarterly 1.50

Tuesday, April 28, 1936

THE JOHN HOWARD SOCIETY

Whoever is interested in the restoration to citizenship of those who have been, for a shorter or longer term, behind the prison walls of Oakalla or New Westminster, will look forward to the first annual meeting of the John Howard Society on Monday next. At the initiative of the local Ministerial Association, and under the direction of the parent society in Vancouver, a group of philanthropic citizens began last May to give attention to a class in the community hitherto largely neglected. Men (and a few women) came out of jail and penitentiary to face a world neglectful and critical, and the necessarily-watchful eyes of the police. With the organization of the John Howard Society any ex-prisoner is assured of a friendly hand if he wants to re-establish himself in the community. Here are citizens who, instead of being suspicious, are hopeful as to his future and show their confidence by kindly deeds.

That this optimistic attitude towards the possibilities in human nature has been justified will be shown in the survey to be given at the annual meeting. Of some forty men with whom the secretary has come into contact, only two have drifted back to their old ways and been returned to jail. Most of the forty have been aided in securing situations or assisted in making a start in business on their own initiative. Some have been sent from Victoria to their own communities so that they would not be taken up for vagrancy. Families of men in prison have been given timely assistance. Loans made from the Society's funds are being repaid. Several of the families have been able to withdraw from relief, a welcome saving to municipal funds. An atmosphere of hope is being created. Such are some of the dividends on an investment, speaking financially, of between $700 and $800.

If the monetary cost has been small the investment of personality has been large. The Society has been fortunate in having as its executive secretary one of the city pastors, whose voluntary service has made this first year so markedly successful. Rev. C. G. MacKenzie has lavishly devoted his gifts as a friend of humanity, a student of Nature and a good business man, all reinforced by a varied experience in social welfare. His remuneration has been in seeing lapsed men restored and broken men remade. His early departure from the city will be a great loss to the redemptive forces here. According to a recent letter from the executive board, the scope of the Society's work has been limited only by the amount of money available and the time that could be given to it. It would be a pity if this salutary effort, so happily started, were not to become increasingly effective. The situation calls for a widening sympathy and generous support.

NEW TESTAMENT GREEK

Professor Goodspeed, an authority on Biblical Greek, wrote an essay last year which was intended to bring the controversy concerning the Greek of the New Testament up to date. Was there ever in existence an old Aramaic Gospel which formed the basis of our first three Gospels? Professor Goodspeed pronounces it highly improbable. The Jews, he says, were very willing to talk, but they did not like to write. The Hebrew law had been translated into the Aramaic vernacular, but this had remained unwritten for generations. Those Jews who succeeded in escaping from the fear of writing books, wrote them principally in Greek. No contrast, remarks the essayist, could be more marked than that between the literary aridity of Palestinian Juraism in Jesus' day and the abundant fruitfulness of the same times in the world outside.

Apparently it is extremely difficult, if not impossible, to discover any connection between the Gospels and the Jews of Palestine. Professor Goodspeed says that Jerusalem had neither the will nor the skill to produce the Gospels, and that no one has ever succeeded in fitting them into its literature or its life. The Jews definitely refused the Gospel and rejected the idea of the "Kingdom" as soon as they understood it. The theory to which Professor Goodspeed gives his adhesion is that the Greek Gospels are simply a convincing monument of the conquest of the Graeco-Roman world by Christianity and also of the conquest of Christianity by the Greek genius. He says that the New Testament is best understood as "the literary precipitate deposited by the Christian movement when it impinged upon the Greek world."

The essayist tells very entertainingly the story of how the discovery of certain Greek papyrus documents has thrown light upon the question. A few years ago, it appears, a pamphlet was printed which contained some of these newly-published documents. A certain scholar, named Deissmann, on looking over the pamphlet, noticed one of the signatures as the name of a friend, each transcript having been signed by the man who had deciphered it. Deissmann became interested and read his friend's work with care. It struck him that the Greek was like the Greek of the New Testament. He continued to study and ultimately became convinced that the Greek of these letters, deeds, and contracts, written in New Testament times, was just like the Greek of the New Testament.

Many scholars hold this theory today. They no longer look upon the language of the Gospels as "a muddy Greek or an awkward patois." The Gospels, the first books written in popular Greek, are masterpieces of popular literature. Their kinship with the vernacular Greek of the papyrus letters and documents, says Professor Goodspeed, becomes steadily clearer as more and more of these appear in print. "It is an amazing fact that we now have definitely-dated papyrus documents from every single year of the first century; not late copies, but the actual originals. If we possessed one single Aramaic text from anywhere in that century, or even a copy of one, in the language of Palestine, we should be fortunate; but none has ever been found."

THE FRIENDS OF MAN

It is commonly said of the cat that he has but a small measure of affection for man, that he is self-regarding in a marked degree, that he loves not to caress but to be caressed, that he looks after his own personal comfort, and that, in short, he has a keen eye for the main chance. Moreover, he has very little claim upon man on the ground of usefulness, as we now depend chiefly upon traps or poison to get rid of rats and mice. He has a bad reputation, one that he will never be able to live down, as a destroyer of birds. He has been charged with the crime of carrying infection, a charge which is supported by the fact that he goes into all sorts of germ-infested places, and, in spite of his ostentatious washings and purifications, is probably no better than he should be from a strictly sanitary point of view.

Nevertheless, the cat has his friends and defenders, and, according to a recent writer, it is only by his friends that his worth and excellence can be understood and appreciated. In this view the mere scientist, who is apt to adopt a detached and objective attitude in the study of animals, is almost certain to go wrong. This writer objects very strongly to the scientific estimate of the intelligence of cats. There is a branch of psychology known as animal psychology, and one of the American authorities in that field of investigation has undertaken to set out a list of animals in the order of their intelligence. It is as follows: Chimpanzee, orang-outang, elephant, gorilla, dog, beaver, horse, sea lion, bear and cat. The essayist referred to is quite sure that a deep injustice is done to the cat in placing him at the bottom of the list. He points out that one of the outstanding features in the character of the cat is a certain perversity, an unwillingness to obey orders, and this very unflattering disregard of the wishes of the experimenting scientists is responsible for their lack of appreciation of the other qualities of the cat. As a consequence, the real intelligence of the cat has been underestimated.

The argument is that whereas the dog can be made to obey orders, this obedience is accounted to him for intelligence, and whereas the refusal of the cat to obey is charged up against him as stupidity, an obviously unwarranted conclusion and unfair to the cat. The cat's unwillingness to obey is not necessarily stupidity. More likely it is a sign of an alert, reflective and independent mentality. Such is the argument, but it is not quite convincing. Mere unwillingness to obey or fall in with the suggestions and desires of others is not necessarily proof of a high degree of intelligence. Indeed, if the behaviour of human beings throws any light upon the point, it may be indicative of a deficiency of mental power. The circumstance of the cat's well-known aloofness, his attitude of conscious self-sufficiency, his coldly critical and even suspicious scrutiny of the friendly advances of humans towards him, all remind us somewhat unpleasantly of the man who contrives to acquire a reputation of superior intelligence by pursuing a policy of fault-finding criticism and habitual dissent. Such persons are not as a general thing highly intelligent. In fact, the habitual fault-finder, the sceptical objector is more often than not decidedly slow of comprehension.

Horses, dogs and cats all have their champions and admirers. Everyone, or nearly everyone, loves a horse, perhaps more for his handsome appearance and willing obedience than for his intelligence. The dog is usually considered the more intelligent of the two. He is probably more affectionate than the horse, and nearly, though not quite as obedient. You can enslave a horse, but while the dog is faithful and affectionate in a very high degree, he retains a certain amount of independence. As for the cat, perhaps enough has been said. His champions, though ardent enough, are not very numerous.

Whoever is in a hurry shows that the thing he is about is too big for him. Haste and hurry are very different things.—Chesterfield.

Genius always gives its best at first, prudence at last.—Lavater.

The Weather

Meteorological Office, Victoria, B.C., at 7:00 p.m., April 27, 1936.

SYNOPSIS OF WEATHER CONDITIONS

The weather has been generally fair on the Coast, with light showers in Okanagan and Kootenay.

The weather continues rather cold in the Prairie Provinces, with some light snow.

PRECIPITATION AND TEMPERATURES

(Precipitation for twelve hours to 5:00 p.m.; temperatures for twenty-four hours.)

	Snow	Rain	Min.	Max.
Victoria	--	--	44	63
Nanaimo	--	--	42	64
Vancouver	--	--	42	64
Kamloops	--	--	40	62
Prince George	--	--	36	64
Estevan Point	--	--	40	54
Prince Rupert	--	--	36	50
Atlin	--	--	30	56
Dawson	--	--	28	56
Seattle	--	--	46	64
Portland	--	16	50	56
San Francisco	--	Trace	52	66
Spokane	--	--	38	64
Los Angeles	--	--	56	62
Penticton	--	--	34	
Vernon	--	--	38	
Grand Forks	--	--	34	68
Nelson	--	.05	36	60
Kaslo	--	--	38	..
Cranbrook	--	--	42	64
Calgary	.4	--	34	40
Edmonton	.1	--	26	38
Swift Current	1.6	--	36	50
Prince Albert	Trace		30	42
Saskatoon		.04	28	32
Qu'Appelle			28	42
Winnipeg	Trace	--	44	52
Moose Jaw	--	--	36	46
Sunday—				
Toronto	--	--	32	50
Ottawa	--	--	22	56
Montreal	--	--	32	52
Saint John	--	--	32	52
Halifax	--	--	34	52

MONDAY

Minimum	44
Maximum	63
Average	53
Minimum on the grass	35

Weather, clear; sunshine, April 26, 7 hrs. 24 min.

5:00 P.M. WEATHER REPORTS

Victoria—Barometer, 29.80; wind, W., 3 miles; clear.

Vancouver—Barometer, 29.80; wind, W., 8 miles; clear.

Kamloops—Barometer, 29.84; wind, W., 4 miles; fair.

Prince George—Barometer, 29.82; wind, NW., 20 miles; clear.

Prince Rupert—Barometer, 29.90; wind, NW., 6 miles; fair.

Estevan Point—Barometer, 29.84; wind, NW., 8 miles; fair.

Tatoosh—Barometer, 29.82; wind, W., 4 miles; clear.

Portland—Barometer, 29.84; wind, S., 6 miles; raining.

Seattle—Barometer, 29.76, wind, W., 8 miles; fair.

San Francisco—Barometer, 29.92; wind, SW., 4 miles; cloudy.

Note and Comment

By R. B. D

Fools are my theme, let satire be my song.
—Byron (English Bards and Scotch Reviewers).

There seemed to be a good deal in the paper this morning, but the man on the street car who was reading the paper tossed it over to us with the remark that he could find nothing in it. This is not an uncommon or unusual criticism. Facts and fancies stated in twenty or more pages of small type hardly seemed to justify the remark, but there is no manner of accounting for the peculiar cravings of human nature. The interests of men in other men and other things are limited. The man who could see nothing in the paper probably meant to say he could see nothing he wanted to see. If there had been something sensational in the mass of news, such an announcement of the defeat of all the armies of Mussolini by the forces of Selassie, that would have been news, because it is the news masses of men and most women are craving to see printed in the paper.

* * *

In the paper the other morning part of the news was that thousands of students in the United States universities had gone out of the lecture rooms on a strike. The strikers were pacifists giving a demonstration in favor of peace. The peace of the United States appeared to be in no danger of culminating in war. The relations of the United States with foreign powers appeared to be in no danger of disruption. There were wars and rumors of wars in other parts of the world; but could there be anything more futile than a demonstration of the immature population of the United States against war having the slightest influence upon the courses of such war-wolves as Mussolini or Hitler?

* * *

There have been demonstrations against war in other countries, some of them in Canada, but such things appear to have as much influence in promoting peace as holding meetings and passing resolutions. If holding meetings, engaging in conversations and passing resolutions were of any effect, the destructive hand of the Italian dictator should have been stayed and paralyzed long ago, for the League of Nations has held scores of meetings and passed sheaves of resolutions. The end of the United States students' peace demonstration was an exhibition of one of the peculiarities of human nature. The peace demonstrators concluded their exhibition by fighting one another and onlookers taking part in the melee, probably just for the fun of the thing. Let us hope and pray that something of a similar nature may not occur as a consequence of the actions or the inactions of the League of Nations.

* * *

Pertinent to the above, while we do not go to the magazines in quest of news, there are some excellent periodical publications in Canada (still going and retaining their high qualities notwithstanding the handicap to which they have been subjected through the policies of Rt. Hon. William Lyon Mackenzie King). In a late number of Maclean's Canadian Magazine there was an interesting short article which reminded us of the satirical verses written by the poet Byron about English Bards and Scotch Reviewers. Now it just happens that the Scotch Reviews were all printed in Edinburgh, and that one of them was The Edinburgh Review, whose chief contributor was Rev. Sydney Smith, who was not a Scot at all, but an Englishman born and a beneficed or unbeneficed clergyman of the Anglican Church. The fact will be remembered that it was Rev. Sydney Smith, who was very witty as well as extremely satirical, who declared a surgical operation was necessaary in order to enable a Scotsman see a joke. The joke in this case is that it was not a Scotsman but an Englishman who was the principal critic of the English poets.

* * *

The article printed in Maclean's Magazine is so pertinent to the general conditions today that we take the liberty of reproducing it so that others may read:

One hundred and sixteen years ago, an English clergyman, Sidney Smith, learning that the United States was going to build up a big navy, wrote an article for The Edinburge Review. It contained this warning to Uncle Jonathan.

"We can inform Jonathan what are the inevitable consequences of being too fond of glory: Taxes upon every article which enters into the mouth, or covers the back, or is placed under the foot—taxes upon everything which it is pleasant to see, hear, feel, smell, or taste—taxes upon warmth, light and locomotion—taxes on everything on earth, and the waters under the earth—on everything that comes from abroad, or is grown at home—taxes on the raw material—taxes on every fresh value that is added to it by the industry of man—taxes on the sauce which pampers man's appetite, and the drug that restores him to health—on the ermine which decorates the judge, and the rope which hangs the criminal—on the poor man's salt and the rich man's spice—on the brass nails of the coffin, and the ribands of the bride—at bed or board, couchant or levant, we must pay. The schoolboy whips his taxed top—the beardless youth manages his taxed horse, with a taxed bridle, on a taxed road—and the dying Englishman, pouring his medicine, which has paid 7 per cent, into a spoon that has paid 15 per cent, flings himself back upon his chintz bed, which has paid 22 per cent, and expires in the arms of an apothecary who has paid a licence of a hundred pounds for the privilege of putting him to death. His whole property is then immediately taxed from 2 to 10 per cent. Besides the Probate, large fees are demanded for burying him in the chancel; his virtues are handed down to posterity on taxed marble, and he is then gathered to his fathers—to be taxed no more."

Canada has no naval ambitions, but its ideas of glory have been reflected in its railways and mercantile marine expansions and in its plethora of governing bodies. Were Sidnew Smith alive today he would undoubtedly pen a piece similar to that written in 1820.

The Observation Car

BY THE EDITORIAL STAFF

Government Mean Time?

When is "12 p.m."? Twelve midnight and twelve noon need no explanation, but a Vancouver Island farmer who called at the main door of the Legislative Buildings on Saturday afternoon and found a notice there stating offices closed at 12 p.m., is still pondering the matter. It might be easier to change the notice than to answer the question, although courts have attempted it. —S.G.

* * *

Doctors' Tournament

Just last week the medicos in the city held a golf tournament, and each player or competitor chipped in for two prizes, one for the low gross and one for the handicap. Dr. "Mort" Keys won the handicap event, and Dr. "Bill" Barrett the low gross, but when it came to distribute the prizes the officials decided to hold them back until the local doctors journey to Seattle for a match against the Sound City medicos. Opinion among some is that the prizes probably won't make the three-mile limit.—J.D.

* * *

Very Much Interested

Judging by the number of phone calls received in The Colonist editorial rooms Saturday night, it would appear that a few of the citizens of Victoria were very much interested in the outcome of the final game between the Victoria Dominoes and the Winnipeg Toilers. A fairly accurate check revealed something in excess of one thousand calls over a period of two hours, between seven-thirty and nine-thirty, or an average of nine a minute; and were our ears burning!—W.I.F.

* * *

Misplaced Eyebrows?

At the dinner table moustached men hold a fearful fascination for me. Their dexterity and nonchalance in the intricate use of the serviette charms me no end. —N.A.C.M.

* * *

Stealing Thunder Again

Our friends across the border are undoubtedly progressive and wide awake, but we take objection to a recently published item giving credit to a United States woman for originating Mother's Day. The origin of the day is veiled in antiquity. Some historians believe Mother's Day was a feast taken over by early Christians from pagans, who honored the mother of the gods . . . Tom Smith, who sees many interesting things while roaming the countryside aboard his trusty bicycle, reports a new flag flying atop the Armories . . . In a letter to a newspaper, a learned Vancouver professor said: "It is ever the misfortune of a lecturer to be misunderstood or misquoted." The blurb put us in mind of a neat joke. "A wonderful speech so-and-so made in the Legislature. He was on his feet three hours," a man remarked to a friend. "What did he speak about?" the friend asked. "I don't know. He forgot to say," the first man answered . . . Roaming along View Street, we noticed the following extraordinary sign on the gate of an automobile lot: "Tenez Fermee." It is French for "keep shut" . . . We notice that the city has received an offer of $200,000 for commercial timber on watershed property. We once heard an eminent Vancouver engineer claim that cutting trees on watershed areas eventually impaired the water supply.—G.B.

Mrs. Green was having a glance at the morning paper after breakfast.

"I see," said she, "there's more bad reports about the road accidents. There's a big jump in the figures."

"I should say," said Mr. Green, "that the 'big jump' is on the part of the pedestrians."

FIFTY YEARS AGO TODAY

(From The Daily British Colonist of April 28, 1886)

Island Railway—J. S. Antonelli, who arrived from San Francisco on the steamer G. W. Elder, has completed his contract on the Esquimalt & Nanaimo Railway, and will store his plant here to await the commencement of the Saanich & Victoria Railway. The contract has been done to the entire satisfaction of President Dunsmuir, who exchanged compliments with Mr. Antonelli yesterday.

Reported Gold Find—A private letter received in this city from the North states that H. C. Sugrr and partner had struck coarse gold on a tributary of the Naas River, and had taken out nearly twelve ounces in four days.

The Burrard—Messrs. Martin & Balfour will open a handsome hotel at Vancouver in about two weeks' time, to be called "The Burrard." It is plastered throughout, handsomely furnished from J. Sehl's establishment, and capable of accommodating 100 guests. It will be a welcome addition to the somewhat crowded state of Vancouver's present hotels.

Harbor Improvement—The resolution of Councillor Grant respecting harbor improvement, and the rider of Councillor Higgins respecting the China steamers, were signed by the Mayor and City Clerk yesterday, the civic seal attached, and the document mailed for Ottawa. A meeting of the Council and the Board of Trade will be held shortly.

WRECKAGE FROM SCHOONER FOUND

Dory and Shuttle Door From Julia Anderson Tossed Up on Newfoundland Coast

ST. JOHN'S, Nfld., April 27 (CP).—Wreckage of a dory and the shuttle door of the schooner Julia Anderson were tossed up on the shore near Rose Blanche today as further evidence the Newfoundland vessel foundered.

Captain Alex Chaisson and a crew of three sailed the ill-fated schooner out of Harbor Breton on April 6 on a coast run to Port Aux Basques. It is believed the Julia Anderson went down in a northwest gale, which sprung up after she struck open sea.

Two spars and fish crates from the craft were picked up more than a week ago thirty-six miles west of St. Pierre.

SUNRISE AND SUNSET

Time of sunrise and sunset (Pacific standard time) at Victoria, B.C., for the month of April, 1936.

Date	Sunrise	Sunset	Date	Sunrise	Sunset
1	5:54	6:40	16	5:20	7:05
2	5:52	6:43	17	5:18	7:06
3	5:49	6:44	18	5:16	7:06
4	5:47	6:46	19	5:14	7:09
5	5:44	6:46	20	5:13	7:13
6	5:42	6:50	21	5:11	7:12
7	5:39	6:51	22	5:09	7:13
8	5:37	6:53	23	5:08	7:14
9	5:35	6:54	24	5:06	7:16
10	5:33	6:56	25	5:04	7:17
11	5:31	6:58	26	5:03	7:16
12	5:39	6:59	27	5:01	7:20
13	5:37	7:00	28	5:00	7:21
14	5:24	7:02	29	4:58	7:22
15	5:32	7:03	30	4:57	7:34

The Meteorological Observatory, Gonzales Heights, Victoria, B.C.

TO MEET TOMORROW

The C.C.F. unemployed council will meet in the Parish Hall, Esquimalt, tomorrow at 8 p.m.

AROUND the DIAL

TODAY

10:30 a.m. — The "School of the Air" programme will dramatize the life of "Palissy, the Potter, Who Persevered" during the art course over the Columbia network. KOL, KVI.

10:45 a.m.—Guy Fraser Harrison will conduct the Rochester Civic Orchestra in a special thirty-minute concert over the N.B.C.-blue chain. KJR.

1:30 p.m.—In order that Canadian and American radio listeners may have immediate opportunity of hearing John Barbirolli, young British conductor, who has been chosen to succeed Toscanini as conductor of the New York Philharmonic Symphony Orchestra next year, N.B.C. has arranged with the B.B.C. to present a special trans-Atlantic programme of Barbirolli conducting the B.B.C. Symphony Orchestra. KOMO.

5:00 p.m.—Benny Rubin, who specializes in dialect comedy, will be guest star with Ben Bernie during this N.B.C. feature. KOMO.

5:30 p.m. — One of radio's most popular features returns to the air when the N.B.C. String Symphony, conducted by Frank Black, opens a new series of broadcasts over the blue network. Works by Black, Beethoven, Arensky, Tschaikovsky and Weiner will be offered. KJR.

8:00 p.m.—"Aim Low," a story replete with drama and humor, will be dramatized by the Old Ranger on the "Death Valley Days" programme. KOMO.

8:30 p.m.—A spine-chilling mystery drama unfolded against a gambling background and entitled "Straight Across the Board" will be presented on the "Crime Clues" programme. KOMO.

9 p.m.—The Colonist news. CFCT.

CFCT, Victoria (1,150 Keys.)

7 30 a m.—Rise and Shine.
8 00 a m.—Timely Topics.
8 30 a m.—Musical Chronometer.
9 00 a m.—Let's Go Places With Eric Marshall.
9 15 a m.—Morning Moods.
9 30 a m.—Hugh Allan's Financial Flashes.
9 40 a m.—Song Souvenirs.
10 00 a m.—Road to Happiness.
10 15 a m.—Health Kelleygrams.
10 30 a m.—Art Farey at the Piano.
11 00 a m.—Music in Dance Time.
11 15 a m.—Majestic Melodies.
11 30 a m.—Unforgotten Melodies.
12 00 noon—Today's Tempo.
12 15 p m.—World Bookman: "Is Niagara Falls a Cascade or a Cataract?"
12 20 p m.—Ten Tuneful Minutes.
12 30 p m.—World Flashes.
12 45 p m.—Midday Musicale.
1 00 p m.—Daily Monitor.
5 30 p m.—Birthday Party.
6 15 p m.—Music Lovers' Corner.
6 30 p m.—Dancing Time.
6 45 p m.—Song Varieties.
7 00 p m.—Sundown.
7 15 p m.—British-Israel Extension.
7 30 p m.—Organ Serenades.
8 00 p m.—Lillian Shandley, soprano.
8 15 p m.—Music in Verse, Scrowcroft Studio.
8 30 p m.—Young Citizens' Forum.
8 45 p m.—Rendezvous.
9 00 p m.—Colonist Radio Reporter.

CRCV, Vancouver, B.C. (1,100 keys.)

4 30 p m.—Recorded Programme.
5 00 p m.—See C.R.C. Network.

KNX, Hollywood (1,050 keys.)

5 30 p m.—Let's Go Places.
5 45 p m.—Jimmie Allen's Air Adventures.
7 00 p m.—Elmer Goes to Hollywood.
7.15 p m.—Frank Luther, songs.
7 30 p m.—The Newlyweds, comedy.
7 45 p m.—King Cowboy.
8 00 p m.—Famous Jury Trials.
8 30 p m.—Watchdogs, dog dramas.
8 45 p m.—Drury Lane, Singing Strings.
9 00 p m.—News Flashes.
9 15 p m.—KNX Orchestra Concert.
9 30 p m.—The Crockett Family.
10 30 p m.—Officer of the Day.
10 45 p m.—Pete Pontrelli's Orchestra.
11 00 p m.—Larry Lee's Orchestra.
11 30 p m.—Pontrelli's Orchestra.
12 00 m n.—Trans-Pacific News.

C.R.C. NETWORK

5 00 p m.—News (B.C. Network).
5 00 p m.—Mystery House, Montreal (B.C. 5 15).
5 30 p m.—Champlain Inter-Provincial Banquet, Orillia.
6 30 p m.—Chateau Frontenac Orchestra, Quebec.
6 45 p m.—Canadian Press News and Weather, Toronto.
7 00 p m.—Luigi Romanelli's Orchestra, Toronto.
7 30 p m.—Lullaby Lagoon, Montreal.
8 00 p m.—Old Time Frolic, Saskatoon.
8 30 p m.—Melody Moods, Vancouver.
9 00 p m.—Just Supposin', Winnipeg.
9 30 p m.—To an Evening Star, Edmonton.
10 00 p m.—News Reporter (B.C. Network).
10 15 p m.—To be announced (B.C. Network).

N.B.C.-KPO RED NETWORK
KHQ-KGW-KFI-KPO-KOMO

8 30 a m.—Merry Madcaps.
10 00 a m.—Martha Mead, interview.
11 00 a m.—Forever Young, sketch.
11 15 a m.—Ma Perkins, dramatic.
11.30 a m.—Vic and Sade, household comedy.
11 45 a m.—The O'Neills, dramatic.
12 00 noon—Betty and Bob, dramatic.
12 30 p m.—Girl Alone, sketch.
1 00 p m.—American Medical Association.
1 30 p m.—Tea Dansante, Hugo Mariani's Orchestra.
1 45 p m.—General Federation of Women's Clubs.
2 00 p m.—Women's Magazine of the Air.
3 00 p m.—Easy Aces, comedy.
3 45 p m.—Langendorf Pictorial, Rush Hughes.
4 00 p m.—Beaux Arts Ario, instrumental.
4 30 p m.—Fairy Plays, director, Maude Wilson.
4 45 p m.—Jeane Cowan, contralto.
5 00 p m.—Ben Bernie and All the Lads.
5 30 p m.—To be announced.
6 00 p m.—Eddie Dowling's Revue, Ray Dooley, Helen Ward, Benny Goodman's Orchestra.
6 30 p m.—To be announced.
7 00 p m.—Amos 'n' Andy.
7 15 p m.—Lum and Abner, comedy.
7 30 p m.—Leo Reisman's Orchestra, Phil Duey, Johnny Eton Boys, Sally Singer.
8 00 p m.—Death Valley Days, Old Ranger, narrator.
8 30 p m.—Crime Clues, mystery drama.
9 00 p m.—To be announced.
10 00 p m.—News Flashes, Sam Hayes.
10 15 p m.—Carl Ravazza's Orchestra.
10 30 p m.—Veloz and Yolanda Orchestra.
11 00 p m.—Tom Brown's Orchestra.
11 30 p m.—Ran Wild's Orchestra.

N.B.C.-KGO BLUE NETWORK
KGO-KJR-KEX-KECA-KGA

8 00 a m.—Financial Service.
8 15 a m.—To be announced.
8 30 a m.—Words and Music.
9 00 a m.—To be announced.
9 30 a m.—Sharps and Flats.
11 00 a m.—Nellie Revell at Large.
11 15 a m.—To be announced.
12 30 p m.—Ivy Scott, songs.
12 45 p m.—The Manhatters, dance orchestra.
1 00 p m.—Meetin' House, sketch.
1 30 p m.—Larry Larsen, organist.
1 45 p m.—Congress Hotel Orchestra.
2 00 p m.—The Minute Men, male quartette.
2 15 p m.—Animal Closeups.
2 25 p m.—Mickey Gillette.
2 35 p m.—To be announced.
2 45 p m.—Dorothy Dreslin, soprano.
3 15 p m.—Tony Russell, songs.
3 00 p m.—To be announced.
3 30 p m.—Console Capers.
3 45 p m.—Tony Russell, songs.
4 00 p m.—Jack Meakin's Music.
4 30 p m.—Stringtime, instrumental.
5 00 p m.—Crosscute from the Log o' the Day, Dr. Laurence L. Cross, Southern Harmony Four.
6 00 p m.—To be announced.
6 30 p m.—San Francisco Municipal Government, interview (KGO).
6 45 p m.—Air Adventures of Jimmy Allen (KGO).
7 00 p m.—Western Women (KGO).
7 00 p m.—Ruby Newman's Orchestra.
7 30 p m.—Russ Morgan's Orchestra.
8 00 p m.—To be announced.
8 00 p m.—California State Chamber of Commerce (KGO).
8 15 p m.—Frank Watanabe, sketch.
8 30 p m.—George Olsen's Orchestra.
9 00 p m.—Russian Rhapsody, Ralina Zarova.
9 30 p m.—The Dog House, Jack Meakin's Music.
10 00 p m.—Bobbie Meeker's Orchestra.
10 30 p m.—Jimmy Grier's Orchestra.
11 00 p m.—Songs by Candle Light, Tommy Harris.

C.B.S.-DON LEE NETWORK
KVI-KFRC-KOIN-KSL-KOL

8 00 a m.—Voice of Experience, human problems.
8 30 a m.—Story of Mary Marlin, dramatic.
8 45 a m.—Five Star Jones, dramatic.
9 00 a m.—George Hall's Orchestra.
9 15 a m.—Betty Crocker, recipes.
9 30 a m.—Rhythmatres, dance orchestra.
9 45 a m.—Between the Bookends, Ted Malone.
10 00 a m.—The Goldbergs, Gertrude Berg, drama.
10 30 a m.—School of the Air: Art—The Potter Who Persevered.
11 15 a m.—Science Service Series.
11 30 a m.—Modern Male Chorus.
12 30 p m.—Columbia Chamber Orchestra, director, Victor Bay.
1 00 p m.—Jimmy Farrell, baritone.
1 15 p m.—Wilderness Road, serial.
1 30 p m.—Men and Maids of Manhattan.
2 00 p m.—Benay Venuta, songs.
2 15 p m.—Wonders of the Heavens, Dr. Moulton.
2 45 p m.—Chappel Moments (KVI).
4 30 p m.—Russ Morgan's Orchestra, Ken Murray, comedian, Phil Regan, tenor.
6 00 p m.—Don Lee Workshop (KVI).
6 00 p m.—Parties at Pickfair, Mary Pickford.
6 30 p m.—March of Time, dramatized news.
7 00 p m.—Willard Robinson's Orchestra.
7 15 p m.—Renfrew of the Mounted, drama.
7 30 p m.—Caravan, Walter O'Keefe, Deane Janis, Glen Gray's Casa Loma Orchestra.
8 00 p m.—Fred Waring's Pennsylvanians.
8 30 p m.—Lazy Dan, the Minstrel Man.
9 00 p m.—To be announced.
10 00 p m.—Jimmy Bittick's Orchestra.
10 30 p m.—Sterling Young's Orchestra.
11 00 p m.—Jimmy Dorsey's Orchestra.
11 30 p m.—Emil Baffa's Orchestra.
11 45 p m.—Ellis Kimball's Orchestra.

SHORT WAVE

All Pacific Standard Time

LONDON

3 00 p m.—"Empire Magazine" No. 1, including a serial, a sketch, a stunt, visitors, interviews, types and novelties. GSD, 25.5 m., 11.75 megs. GSC, 31.3 m., 9.58 megs., or GSA, 49.5 m., 6.05 megs.

4 00 p m.—Talk, "Living in the Past." GSD, 25.5 m., 11.75 megs., GSC, 31.3 m., 9.58 megs.

RIO DE JANEIRO

1 45 p m.—Brazilian Hour. PRF5, Rio de Janeiro, 31.5 m., 9.50 megs.

BERLIN

2 15 p m.—Four Centuries of German Dance Music. DJC, 49.8 m., 6.02 megs.

3 15 p m.—Solutions to Musical Riddles. DJC, 49.8 m., 6.02 megs.

BOSTON

5 30 p m.—What Is Nature Doing in April? William A. Castle, Biological Laboratory, Brown University. W1XAL, 49.8 m., 6.04 megs.

CARACAS

6 30 p m.—The Continentals. YV2RC, 51.7 m., 5.8 megs.

Salada Orange Pekoe Blend gives greatest satisfaction

"SALADA" TEA

GARDENING GLOVES 39c
Made From Soft, Washable Peccary Suede
Sizes for Ladies and Gentlemen
THE "WAREHOUSE"
1110 Government St. Open 8.30 A.M. 1120 Douglas St. PER PAIR

TONIGHT AT 7
MARY PICKFORD
IN
"PARTIES AT PICKFAIR"
KOL—KVI—KSL
The B. WILSON CO., LTD., and VICTORIA ICE COMPANY

Finest Quality
Roasted Chickens
at
DALE'S
643 FORT STREET

Joseph Rose
Optometrist
1013 Government St. Phone E 6014

Cranleigh House School
FOR BOYS
A Private Elementary and High School.
C. V. MILTON, A.C.P.
Cadboro Bay Road Empire 8214

STOCKER'S SECURITY STORAGE LTD.
VICTORIA'S FINEST FURNITURE WAREHOUSE
MOVING · PACKING
PHONE G8181

Letters to the Editor

No letter to the Editor will be inserted except over the proper signature and address of the writer. This rule admits of no exception. No letter should exceed 500 words in length.

CANADA'S DEFENCE

Sir,—I read a good deal about Canada's want of defence and also the failure of the League of Nations. Instead of criticizing the League of Nations we ought to think of its difficulties, as over fifty nations are members and hardly two whose interests are the same, and yet it keeps functioning. Considering the nations standing outside the League one wonders. As I see it, those who wish for peace and protection from others should make it their duty to be a member and back it with all their ability. In fact it has a higher moral than that. Any nation, and I don't care which, which stands out of it has not the peace of the world at heart and does not care who suffers as long as it does not.

Take Canada's want of defence and just suppose there was war between the United States and Japan. Japan, an ambitious nation and with plenty of self-reliance, would attack the United States, not the United States proper but Alaska for her minerals. The United States would then have to drive them out, which would mean British Columbia and Canada would be the shambles of the war, like Belgium during the last war.

If ever war was to occur between England and Japan would the Japanese try and invade Australia? I think they might make a feint that way and so draw the British fleet to the Southern Pacific Ocean and the real attack would be on the West Coast of Canada, landing troops on Vancouver Island to make it a base and a jumping off point for British Columbia proper to get her minerals.

This is perhaps fantastic, but no more so than if anyone had said in June, 1914, that because Germany and Austria and France and Russia were going to war, that England would be drawn in, that Canada would raise an army of close on 500,000 men and send most of us to France, and Australia and New Zealand would send the same, according to their population, and later the United States would enter into it and send close on 1,000,000 men to France, we would have said rubbish.

F. J. BRADLEY,
908 Lyall Street, Esquimalt, B.C., April 25, 1936.

A POINT OF VIEW

Sir, — In referring to Mr. Ellis Tucker's criticism of the Marchese de Castri, there are atrocities in progress as bad as the Ethiopian war, but they escape their due censure. The Almighty will be the equalizer and avenger of all these doings. What may seem worse to some of us, more than probably, is not what He condemns most. Anyhow this war is not being perpetrated in the name of Christianity. The fact that certain Christians are being forced into this war need not induce the diatribes of Mr. Eekman.

Does he know all about the war, in detail, in the first place, from day to day and exactly what is done? Even if he does, does he realize the rapture that may overtake either a massacred Ethiopian or Italian (individually their sufferings are not necessarily less) when he hears from his guardian angel the equivalent of our Lord's words to the repentant thief—His companion in suffering.

Of course we all know the word Catholicity can be applied in many vague and abstract ways, but it has certainly been claimed by all to express standardized Christianity. The word Catholic is the same as universal. Catholicity means freedom from prejudice.

A. J. CLAUDET,
140 Menzies Street, Victoria, B.C., April 25, 1936.

B. C. Drama Festival Annual Programme Is Auspiciously Opened

Hon. F. M. MacPherson Formally Inaugurates Fifth Annual Event With Good Wishes—Adjudicator Praises One Actress Particularly

THE fifth annual British Columbia Drama Festival got under way last night at the Shrine auditorium, with the presentation of four of the thirty-one plays competing in this interesting event.

Witnessed by an audience representative of those who follow the little theatre movement, the opening night's programme elicited from the adjudicator, Miss Nellie C. Cornish, head of the well-known Cornish School at Seattle, the comment that the festival promised much of interest, if it maintained the variety shown in this inaugural session.

In the unavoidable absence from the city of Premier Pattullo, Hon. F. M. MacPherson, Minister of Public Works, formally opened the festival. Introduced by Major Bullock-Webster, president of the association, Mr. MacPherson brought the Premier's greetings and good wishes, and congratulated the officers and various committees responsible for the details of organization.

INCENTIVE TO WORK

Winners of leading marks were congratulated in advance, but a word of encouragement was extended to those who might not be so fortunate as to gain the top position. There would be opportunities for them on some future occasion, and defeat this year should be taken as an incentive to still greater efforts.

Mr. MacPherson spoke of the dramatic elements that lay in the every-day events of life. It required only the art of the playwright and the actor to elevate these to a place of value in the stage. Technique in all branches of the art was making a constant advance, and such festivals did much to promote this. British Columbia, with its amazingly beautiful scenery and interesting history offered a wonderful background for dramatic material.

HIGHEST PRAISE

To Florence Gunn, who played the part of Marta Pentz, the "simple child of nature" whose God-given voice Mme. Nadine Dudley and the French music-master in "A Bird in the Heart" are about to present to a waiting world, went the highest praise given by the adjudicator, Miss Cornish, in the course of her summing up of the evening's work after the final curtain.

"She brought life and reality on the stage the moment she made her entry. She made the character live, and for the first time this evening we found ourselves really laughing," Miss Cornish said in her reference to Miss Gunn's acting.

Criticism was direct and constructive, with general emphasis on the importance of conveying a sense of reality in acting a part, and a sense of naturalness in moving about the stage. A general fault found was that in plays not of the present time there was a tendency to speak too slowly and drag the whole action. A play must have atmosphere, relationship, well-sustained character, and a feeling of realism. The audience should feel that the actor really believed what he was saying. In this connection she had a special word of praise for Roy Shadbolt, who took the part of the Roman in "The Way Back." The actor should work constantly to create reaction rather than merely acting.

THE PLAYS

The four plays presented last night used very few properties—merely enough to intimate the background of the play. They were as follows:

(1) Lampson Street School, Esquimalt, "The Death of Snow White," intermediate entry, by Jessie Braham White, directed by H. W. Creelman: Snow White, Thelma Myers; Pedlar Queen, Laura Stewart; Blick, Bobby Stephens; Flick, Don Filewood; Glick, Kenneth Stewart; Snick, Duncan McLaurin; Plick, Eric Rossiter; Whick, Walter Langlois; Quee, Frank Jarvis.

(2) Beaux-Arts' presentation, "The Confutation of Wisdom," fantasy by F. Sladen-Smith, directed by Enid Cole: Ancient, Brian Green; Spirit, Hope Denbigh; Boy, Denis Humphries; Girl, Orrie Branfoot; Father, Allister Denbigh; Mother, Aileen Callum; Dragon, Frank Taylor.

LAST TWO

3. Forbes-Robertson Players' presentation, "The Way Back," dramatic episode of the time of the Crucifixion, by Ethel Reese Burns, who also directed the play. Mrs. H. T. Goodland having charge of the costumes, and Winnie Buchan of the properties: The old man, Harold Gelling; the peasant, Don Macmurchie; the woman, Grace Tuckey; the girl, Doreen McGregor; the Roman, Roy Shadbolt.

4. The Priory Players' presentation, "A Bird in the Heart," comedy drama by Ellen O'Brien, directed by H. F. Hewett and W. B. Crawley, the properties in charge of Eve Lytton: Marta Pents, Florence Gunn; Nadine Dudley, Mae Murray; Basile, Harold Groves; Rena, Muriel Dunsmuir.

ANNOUNCEMENTS

Major Bullock Webster announced that the evening programme would begin each night at 7:45 o'clock. It was also announced that Miss Audrey Hadow had presented a solid silver cup for competition among the entrants of the intermediate section. This is in addition to the following previously - advertised cups which are up for competition: The Provincial Championship Challenge Cup (senior section), presented by The Victoria Daily Times; the Provincial Championship Challenge Cup (intermediate section), presented by Muriel Wanamaker; the Provincial Championship Challenge Cup (junior section), presented by Hon. T. D. Pattullo; Challenge Cup for team winning second place (senior section), presented by Jeanette Cusack; Popularity Cup (senior section), presented by Mrs. Currie;; best play from Mainland outside Vancouver (senior section), presented by His Worship Mayor David Leeming; best play from Mainland outside Vancouver (intermediate section); best play from Mainland outside Vancouver (junior section); best play from Island outside Greater Victoria (senior section), presented by The Victoria Daily Colonist; best play from Island outside Greater Victoria (intermediate section); best play from Island outside Greater Victoria (junior play); the Best Individual Actress Cup (senior section), presented by the Beaux Arts; the Best Individual Actress Cup (intermediate section), presented by B. Burdon-Murphy; the Best Individual Actor Cup (senior section), presented by Hudson's Bay Company; the Best Individual Actor Cup (intermediate section), presented by H. S. Hurn; the best individual actor or actress (junior section); Authorship Cup (senior section), presented by Mrs. G. Storey Waller; Authorship Cup (intermediate section); Authorship Cup (junior section), presented by Mrs. David Spencer, Jr.; Challenge Shield for school essays, presented by The Victoria Daily Times.

Plays on this evening's programme are:

1. Sefton College, "The Hand of a Child" (intermediate entry), directed by E. F. Roberts; 2. Beaux Arts, "What Never Dies," directed by Enid Cole; 3. Cowichan Players, "Portrait of a Gentleman in Slippers," directed by Mollie Bigwood; 4. Forbes-Robertson Players, "Ladies in Linen," directed by Ethel Reese Burns.

The New Round Watch Set With Diamonds

20 Diamonds, in platinum	$125
30 Diamonds, in platinum	$150
Diamond Set Watch Bracelet	$100

F. W. FRANCIS
Jeweler 1210 Douglas St

When she could stop laughing, Kate caught [illegible] right wrist and held it high: "Ladies and gentlemen, I give you the New Woman . . . . !"

A Fiction Treat

"Tomorrow's Child" by Julie Anne Moore . . . A Story of today . . . About a modern girl with an old-fashioned heart . . About the men who loved her and the man she loved . . . About murder! Don't miss it (date) and follow it every day in **THE DAILY COLONIST** STARTING TOMORROW

SHIP BY TRUCK

WE COVER THE ISLAND ON DAILY SCHEDULE

NO LOAD TOO BIG—
NO PACKAGE TOO SMALL
Special Trips by Arrangement
Phone G 8188
ISLAND FREIGHT SERVICE LIMITED
514 CORMORANT STREET

Calgary Herald to Feature Victoria As Holiday Centre

In view of the popularity of Victoria as a Summer holiday playground for residents of Alberta and Saskatchewan, The Calgary Herald will feature this city in its news columns during the next several months.

E. D. Waines, assistant advertising manager of The Herald, called on George I. Warren at the Victoria and Island Publicity Bureau recently asking for the assistance of the bureau in supplying descriptive material and photographs of Victoria and Vancouver Island generally.

A large assortment of photographs depicting the outstanding places of interest, holiday resorts, fishing, trail hiking, rock climbing and the other numerous pastimes to be enjoyed on the Island, are being forwarded by the bureau, together with a number of articles describing the enjoyments to be had here by holiday seekers.

Roman Catholic Church at Lake Hill

SACRED HEART CHURCH, ROMAN CATHOLIC

Which has been constructed on Palmer Road, Lake Hill district, will be opened by Rt. Rev. J. H. MacDonald, Bishop of Victoria, next Sunday, at 2:30 o'clock. He will be assisted by clergy of St. Andrew's Cathedral.

STATE HEALTH ACT DISCUSSED

Norman W. Whittaker Tells Saanich Liberals of Need For Measure

With only five out of every eight persons who receive less than $1,800 a year able to pay for medical service, the need for state health insurance was indeed great, Norman W. Whittaker, M.P.P., told the central executive of the Saanich Liberal Association last night when addressing that body on the new act.

The greatest proof of the need was that in the majority of objections received by the Government the arguments were prefaced with an agreement of state health insurance in principle. The objections were based largely on specific details.

A survey of school children made in 1933 disclosed that of 97,000 students, 75,000 needed dental, adenoid or other medical treatment, and it was a proven fact that conditions such as these led to more drastic medical treatment later in life.

CAREFUL CONSIDERATION

The bill, Mr. Whittaker said, was not introduced until very careful consideration and study had been given to the whole question. Health insurance had been in vogue in England for a good many years, and there its benefits were generally realized. Where there once was great opposition to the measure, there was hardly any now, he stated.

Mr. Whittaker then enumerated the various benefits under the act, which included free hospitalization in a public ward, medical treatment, medicine and laboratory service.

Following his talk, a general discussion took place, in which cash benefits came in for particular argument. It was generally felt that cash benefits also should have been included in the measure the same as is the case with the Workmen's Compensation Act.

Gladys: "I'm so thrilled, dear. It's tomorrow that Reginald will conduct you to the altar."

Muriel: "Yes, darling, and right there Reginald will stop being a conductor and start being a brakeman and porter."

"GOOD LUCK" ACTOR OF HOLLYWOOD DEAD

HOLLYWOOD, April 27 (AP).—Tammany Young, forty-nine, the "good luck" actor of the show world, is dead.

For many New York seasons, Young played "bits" for David Belasco, Jed Harris, Charles Frohman and the Shuberts. They put him into their productions "just for luck."

Five years ago, his friend, W. C. Fields, brought him to Hollywood to be "stooge" in all his comedies. Their last film together, "Poppy," was completed only recently.

Great satisfaction is felt throughout Scotland, according to The Christian World, of London, at the appointment of Lord Kinnaird to be Lord High Commissioner to the General Assembly of the Church of Scotland, which will meet in May in Edinburgh. The Kinnaird family bears a large place in the religious life of Scotland. Lord Kinnaird has been a keen supporter of the Y.M.C.A. movement, while Lady Kinnaird has been president of the Y.W.C.A. Last year's commissioner was the Duke of Kent.

BALANCE OF SHIPS SOLD

Government Disposes of Ten Freighters—Buyers Will Scrap Them

OTTAWA, April 27 (C.P.).—The Canadian Government Merchant Marine has passed out of existence with the sale of the ten remaining vessels of a fleet that once totaled sixty. Disposal of the remainder of the fleet to Australian interests was announced today by Marine Minister Howe, who would give no details of the sum involved.

The ships, which have been operating in the Australia and New Zealand service, were sold to the Ellerman & Bucknall Steamship Company, Limited, the Commonwealth & Dominion Line and the New Zealand Shipping Company, Limited.

TO SCRAP VESSEL

It is the intention of the new owners to scrap these vessels and to provide faster and more suitable boats for the Australian services which they have agreed to maintain for a period of at least five years without any subsidy. They have undertaken also to take over the staffs and crews of the Canadian Government Merchant Marine, afloat and ashore.

These ships are all that remain of the fleet of sixty ships constructed by Canada following the Great War.

Mr. Howe said the Merchant Marine management advised the Government the vessels were nearing the end of their usefulness, and an expenditure of between $5,000,000 and $6,000,000 would be necessary for construction of new ships if the services were to be maintained.

Therefore the Government considered it advisable to dispose of the ships and the sale was recommended by the Merchant Marine board of directors, who are also trustees of the Canadian National Railways, by a resolution passed on April 18.

DEFICIT WAS LARGE

"While the operation of these vessels in 1935 had resulted in a small operating surplus, there has been an annual operating deficit from 1921 to 1934 inclusive, the total operating deficit over that period having amounted to $11,064,725," the minister said.

"The ships which are being disposed of should not be confused with the Canadian National (West Indies) Steamships, Limited, which are a separate concern. It is the present intention of the Government to continue the operation of these vessels."

The fleet of sixty ships was constructed by Canada following the Great War. Only these ten remained after some had been sold and others lost.

ROYAL OAK WILL ENTERTAIN CLUB

Royal Oak Speakers' Club will be hosts to the Y.M.C.A. Speakers' Club at Royal Oak this evening. A comprehensive programme of toasts, lectures and musical entertainment has been arranged.

Addresses will be given by Robert Brydon, "Effective Speech"; Miss M. Thompson, "Friendship"; J. Hill, "Diction"; M. D. Bryce, "Social Progress"; Mrs. R. W. MacKenzie, "Speech Building"; F. Conley, "Reflections," and J. Monckton, "Agriculture."

Toasts will be given by Frank Carlss, "Our Guests," responded to by Dr. A. M. Menzies; W. S. Thorpe, "Youth"; L. Fowler, "Victoria"; Miss K. Phillips, "The Institute," responded to by Miss K. Oldfield, and H. C. Oldfield, "Canada."

Entertainers will include Mr. Oldfield, Miss J. Scott, Mr. and Mrs. K. Foster, D. W. Phillips, F. H. Mackie, Reginald Saunders, R. Girrard and Harry Cotell. Mr. Paulding will lead community singing.

SEND YOUR **SWEATERS** TO **New Method** LAUNDRIES LIMITED

"BUILD B.C. PAYROLLS"

The Climate Is a Thought

And because climate is a big fact, it is a big thought in the life of Pacific Milk. It is one of the "laws" that makes Pacific a better milk. It promotes the rich, sweet pasture and fine water that mean so much to pedigree herds.

PACIFIC MILK
Irradiated of Course

Tides at Victoria

APRIL

Time of tides (Pacific standard time), at Victoria, B.C., for the month of April, 1936

Date	Time H.t. H M	Ft.	Time H.t. H M	Ft.	Time H.t. H M	Ft.	Time H.t. H M	Ft.
1	1:29	8.0	7:15	6.8	9:30	6.9	17:27	3.4
2	1:45	7.8	7:29	8.2	11:13	8.6	18:23	3.8
3	1:50	7.6	7:40	5.5	12:28	8.6	19:07	4.3
4	1:49	7.6	8:10	4.8	13:38	8.6	19:43	4.7
5	1:49	7.7	8:35	4.2	14:37	8.6	20:14	5.2
6	1:56	7.9	9:03	3.5	15:30	8.7	20:40	5.8
7	2:09	8.0	9:35	3.0	16:25	8.7	21:00	6.1
8	2:23	8.1	10:06	2.7	17:57	8.7	21:12	6.5
9	2:38	8.2	10:47	2.4	.....		.....	
10	2:50	8.3	11:29	2.2	.....		.....	
11	3:00	8.4	12:13	2.0	.....		.....	
12	3:18	8.5	13:01	2.0	.....		.....	
13	3:41	8.4	13:50	2.1	.....		.....	
14	4:12	8.1	14:39	2.4	.....		.....	
15	4:46	7.6	15:33	2.7	.....		.....	
16	0:16	7.5	5:28	6.9	8:03	7.0	16:29	3.2
17	0:15	7.5	6:02	5.9	10:30	6.8	17:25	3.7
18	0:21	7.6	6:43	4.6	12:05	8.6	18:16	4.3
19	0:35	8.0	7:24	3.8	13:28	7.0	19:04	4.9
20	0:55	8.4	8:06	2.5	14:46	7.1	19:48	5.5
21	1:18	8.8	8:50	1.5	16:11	7.3	20:30	6.2
22	1:44	8.0	9:34	0.9	17:36	7.5	21:10	6.8
23	2:11	8.2	10:20	0.5	18:02	7.8	21:53	7.3
24	2:42	9.0	11:09	0.5	20:21	7.8	22:47	7.7
25	3:10	8.6	11:58	0.8	21:26	8.0	.....	
26	0:05	7.9	3:35	8.3	12:50	1.3	22:20	8.1
27	.....		.....		13:41	1.9	22:57	8.3
28	.....		.....		14:33	2.7	23:27	8.0
29	.....		.....		15:28	3.5	23:48	7.9
30	7:00	5.5	10:00	5.7	18:21	4.3	.....	

The time used is Pacific standard for the 120th Meridian west. It is counted from 0 to 24 hours, from midnight to midnight. The figures for height serve to distinguish high water from low water. Where blanks occur in the table, the tide rises or falls continuously during two successive tidal periods without turning.

The height is in feet and tenths of a foot, measured from the average level of low water.

To find the depth of water on the sill of the Esquimalt drydock, add 18.9 feet to the height of high water as above given.

To find the depth of water on the sill of the Songhees drydock, add 30 feet to the height of high water as above given.

ERNIE ENERGY *"shows" his speed*

FIRST IN LINE — BECAUSE THERE IS MORE ENERGY AND BETTER BALANCED NOURISHMENT IN FOUR HEAPING TEASPOONS OF **GRAPE-NUTS** WITH MILK, THAN THERE IS IN A SERVING OF CHICKEN.

And yet the wonderful nourishment in Grape-Nuts isn't half the story. The nut-sweet Grape-Nuts taste is the favourite flavour of millions. And Grape-Nuts is specially prepared for easy digestion. Costs only about one cent per serving. Get a package today from your grocer.

MADE IN CANADA
Grape-Nuts

KIRKHAM'S

PHONES Groceries G 8131 — 612 FORT ST. — Meat - G 8135 Fruit - E 8031

GOOD VALUES FOR TODAY

MEATS—DELIVERED

CHOPS, Rib Lamb	lb. 20¢
STEAK, 1 lb., KIDNEY, ¼	lb. 20¢
LAMB, Stew	lb. 10¢
PORK, Shoulders	lb. 13¢
BACON, Side	lb. 30¢
BOLOGNA, Sliced	lb. 15¢
COTTAGE CHEESE	lb. 15¢
HAMS—Swift's Prem., whole or shank	lb. 27¢

Flour 49-lb. Sacks
FIVE ROSES $1.70
MAPLE LEAF $1.60
Delivered With Other Goods

Cash and Carry
★ BUTTER, Alberta 3 lbs. 79¢
★ HONEY, Marshall's 4-lb. tin 49¢
★ SOAP, Pearl White 7 for 25¢
★ CHIPSO, large, and 1 Dish Cloth, for 22¢

FRESH FISH Suggestions
SALMON—Red 2 lbs. 35¢
SALMON—White lb. 15¢
HALIBUT lb. 15¢
COD lb. 10¢
SOLES 2 lbs. 25¢
HADDIES each 15¢

GROCERIES DELIVERED
MARMALADE, Shirriff's, 4's 50¢
TEA, Orange Pekoe lb. 45¢
Regular Value, 65c
COFFEE—Victoria lb. 20¢
Reception lb. 35¢
Fresh Ground as Sold
APPLE FLAKES, dried pkt. 25¢
VINEGAR, Malt Emp. bottle 14¢
SUPER SUDS pkt. 9¢
AMMONIA, liquid bottle 10¢

George Pretty Is Winner in Feesey Cup Final One Up

Taking a one-up decision from George Davis in the eighteen-hole final, George Pretty captured the Feesey Cup, Sunday, at the Uplands Golf Club. The new cupholder advanced to the final by disposing of Colin Tyrrell, 5 and 3, while Davis knocked out Harold Brynjolfson, two up.

Bobby Ford won first flight honors by going to the twenty-first green to take the verdict from Jackie Melville, while Neil Grant was taken to the nineteenth to win second flight laurels from J. H. Regan.

Soccer Activities

Saanich Thistles football club will hold a workout this evening at Central Park at 6:15 o'clock. All players are asked to attend.

There's more Vitality in TEA

ANYTIME IS TEA TIME

The next time you're feeling low from too much work or play—just try a good cup of tea. Tea is the NATURAL energy restorer—picks you up, but NEVER lets you down. Try it as a between-meals refresher.

Drink more TEA for Vitality!

COLWOOD WINS GOLF FIXTURE

Defeats Gorge Vale in Inter-Club Match by 26 to 14 Score

Finishing twelve points to the good, Colwood golfers captured the inter-club match from the visiting Gorge Vale Club aggregation by a 26-14 score. The winners took the singles by four points and the foursomes by eight. H. H. Allen and Walter Newcombe, Gorge Vale's lead-off pair, won from Dave Randall and H. G. Mackenzie in the feature fourball match. In the singles, Allan defeated Randall and Newcombe took the measure of Mackenzie.

Scores, with the Gorge Vale players first mentioned, follow:

FOURBALLS

H. H. Allan and W. Newcombe 2, D. Randall and H. G. MacKenzie 0.

D. R. Cox and F. McQueen 0, A. D. Straith and Dr. W. J. Gibson, 2.

J. Sangster and Clyde Banfield 2, H. H. Livsey and B. Waude 0.

R. Peden and D. W. Hurdle 0, Captain G. Wilder and Dr. A. S. Webster 2.

D. W. Spence and W. Marshall 2, A. V. King and J. A. Scott 0.

E. D. Freeman and Tom Cowden 0, E. N. Horsey and J. M. Wood 2.

J. P. Phillips and W. T. McCrum 0, T. A. R. Dennison and R. V. Hocking 2.

D. W. Morry and Hap Gandy 0, Dr. F. M. Bryant and C. Denham 2.

A. T. Hunkin and C. F. Banfield 0, A. W. Millar and B. R. Ciceri 2.

C. J. Sumner and J. J. Bartlett 0, H. Hewlett and Dr. W. J. Boyd 2.

SINGLES

H. H. Allan 1, D. Randall 0.

W. Newcombe 1, H. G. MacKenzie 0.

D. R. Cox 0, A. D. Straith 1.

F. McQueen 0, Dr. W. J. Gibson 1.

J. Sangster 0, H. H. Livsey 1.

Clyde Banfield 1, B. Waude 0.

R. Peden 0, Captain G. Wilder 1.

D. R. Hurdle 0, Dr. A. S. Webster 1.

D. W. Spence 1, A. V. King 0.

W. Marshall 0, J. A. Scott 1.

Tom Cowden 0, J. M. Wood 1.

J. P. Phillips 1, T. A. R. Dennison 0.

W. T. McCrum 0, R. V. Hocking 1.

D. W. Morry 0, Dr. F. M. Bryant 1.

Hap Gandy 0, C. Denham 1.

A. T. Hunkin 0, A. W. Millar 1.

C. F. Banfield 1, B. R. Ciceri 0.

C. J. Sumner 1, H. Hewlett 0.

J. J. Bartlett 0, Dr. W. J. Boyd 1.

TERRIERS TO HAVE STRONGER DEFENCE

ORILLIA, Ont., April 27 (C.)—Norman Cooke, coach of the Orillia Terriers, was confident today the defence problems of his lacrosse team were solved. John McMahon and Gus Madson, of St. Catharines, have been signed on the Terriers' roster for the season.

Defence has been a source of worry to Coach Cooke since three of his men left, Ed Downey for New Westminster, Tom Scott for Hamilton and Fred Hatton for Mimico.

Last problem in this year's line-up is goal, with Teddy Murray gone to the Maple Leafs in Toronto. Melville Murray and Brand Cavallo will be carried as goals.

League Football Matches Will Be Played Saturday

WITH two matches carded at the Royal Athletic Park in the form of a double-header, local football elevens will resume league play Saturday, J. R. Jones, secretary of the Victoria committee of the British Columbia football commission, announced last night. Victoria West and Victoria City will meet in the opening clash at 2:30 o'clock, while Esquimalt and the Saanich Thistles will meet in the afterpiece. J. C. Dowds will referee the first fixture and W. J. Cull the final match. One game is scheduled in the second division and will bring together Victoria West and Esquimalt at Bullen Park, with Al McKinnon officiating. The kick-off is set for 2:45 o'clock. The fixture, the last on the league schedule, will decide the champions for the present season's play.

BALA HISSAR IS DERBY FAVORITE

LONDON, April 27 (C.)—The Aga Khan's Bala Hissar ruled favorite for the Derby, to be run at Epsom, May 27, in today's callover of odds.

Bala Hissar was quoted at 6 to 1. Others odds: Lord Derby's St. Magnus and M. M. Boussac's Abjer, 100 to 8; Sir George Bullough's Daytona, 100 to 7; Lord Astor's Paz Up, 100 to 6; William Woodward's Boswell, 18 to 1; the Duke of Marlborough's Monument, 20 to 1; Lord Carnarvon's His Grace, 33 to 1.

With a charming air of romance and pleasant sentimentality, the company were discussing how each married couple among them first met.

"And where did you first meet your wife?" the little man in the corner was asked.

"Gentlemen, I did not meet her," he replied, solemnly. "She overtook me."

Announcements

The Great Distinction between Electrolysis and all other treatments for the removal of superfluous hair is that it is absolutely sure, and permanently destroys the hair instead of temporarily removing it from the surface; and the pain is just the ordinary stinging sensation peculiar to all electrical treatments, so truly there is nothing to be afraid of—not even the cost! Miss Hanman will be most happy to express an opinion about your case if you will call to see her. There will be no charge for consultation. 503 Sayward Building. Phone G 7642.

Our Printing Brings Results. A well-designed and attractive label on your goods will always bring you business. Let us show you samples of our work. The Colonist, 1211 Broad Street. Phone G 5241.

Women's Canadian Club, Tuesday, April 28, 2:45, Empress Hotel. Mrs. Elizabeth Haymes, "Community Theatre in Modern Life." Soloist, Miss Merle North.

Your Finger Wave thoroughly dried in 15 minutes. Everybody agrees it's marvelous. Firth Bros.' Beauty Parlors, 635 Fort Street.

Have You Pains in the Back? They are often caused by bad feet. The Foot Health Shop, 1425 Douglas Street, at Pandora.

Oak Bay Seafront — The Small, Charming Hotel. Telephone G 0267, Miss Ewing.

Dr. Hugh Clarke's Dental Office removed to Sayward Bldg., opposite Woolworth's.

Astrology, Palmistry, Phrenology. Readings; 25c specials. Studio: Balmoral Hotel.

Foot Comfort Service, 318 Sayward Building. Phone E 4926.

"Kilmalu," Mill Bay, for a bright and happy holiday.

Paisley Cleaners and Dyers. We call and deliver. G 3724.

TO MILLIONS WHO SHOULD USE BRAN

Tests Show ALL-BRAN Corrects Constipation* Gently and Naturally

Since its introduction, some fifteen years ago, Kellogg's ALL-BRAN has been used with beneficial results by millions of people.

Realizing the important relationship between proper diet and health, the Kellogg Company has aided for some years research in leading university laboratories. These tests show that the continued use of bran is thoroughly satisfactory.

ALL-BRAN supplies soft "bulk" which absorbs water, and gently cleanses the intestinal tract. ALL-BRAN also furnishes vitamin B and iron. Use as a cereal with milk or cream, or cook in delicious recipes.

This tempting cereal may be enjoyed by every normal person. Two tablespoonfuls of Kellogg's ALL-BRAN daily are usually sufficient. Consult your doctor if you do not gain relief this way.

Help your family keep well. Serve Kellogg's ALL-BRAN regularly for regularity. Sold by all grocers. Made by Kellogg in London, Ont.

*Constipation due to insufficient "bulk"

City and District

Publicity Directors—Directors of the Victoria and Island Publicity Bureau will meet at 4 p.m. today in the Chamber of Commerce committee room.

Camera Club—In conjunction with the Quad and Y-Owenca Clubs, the Y.M.C.A. Camera Club will hold an amateur night in the Y.M.C.A. lecture hall on Thursday evening. Refreshments will be served.

C. of C. Meeting—The newly-elected board of directors, Victoria Chamber of Commerce, will meet Thursday at 4 p.m. to choose a president, vice-president and treasurer, W. T. Straith is retiring from the presidency after two years of service.

Membership Committee — Britannia Branch, Canadian Legion, membership committee will meet in the View Street clubrooms at 8 o'clock this evening. R. Cruickshank will preside.

Motor Cycle Offenders—Two offenders against the rule of passing schools at an excessive speed were each fined $15 in the city police court yesterday. They were both using motor cycles.

Circus Committee—A meeting of the Y.M.C.A. circus committee will be held at the institution on Thursday evening at 7:30 o'clock. F. V. Shoemaker will report on outside talent to be engaged for the annual affair.

Offices Broken Into—Offices of the Canada Life Assurance Company and the B.C. Cement Company, both in the Belmont Building, were broken into over the week-end. Losses have not yet been reported to police.

Building Permit—The city building inspector yesterday issued a permit for the construction of a six-roomed stucco house, two storys in height, on Pentrelew Place, to the owner, David Spencer Limited. The contractor is Captain W. E. Tapley.

Proclaim Federal Law — Adding provincial to Federal authority, the British Columbia Government proclaimed sections of the Dominion Meat and Canned Foods Act yesterday, as law within this Province. The regulations have to do with inspection of fish and shellfish canneries.

Logger Fatally Hurt—Andrew E. Johnson, a logger working at Naysash Inlet, in the Ocean Falls district, on April 25, sustained fatal injuries which led to his death a short time later, provincial police were advised yesterday by Corporal Smith, at Ocean Falls. Investigation by a coroner is proceeding.

Credit Granters to Meet—E. Harrison, chief accountant of the B.C. Electric Railway, will be the speaker at the Credit Granters' meeting in Spencer's dining-room today at noon. Mr. Harrison will discuss the matter of harmonizing the effort of the sales and credit department staffs.

Elks Concert—On Thursday next a concert will be held by the Elks in their clubrooms, 1012 Douglas Street, under the management of the entertainment committee, of which Percy C. Payne is chairman. A good programme is being arranged and all members and their families and friends are welcome.

Boat Entered—Two batteries, fishing tackle and a quantity of rope were stolen by thieves who broke into the launch Nymph, over the week-end, as it was moored at the foot of Quebec Street, according to a report to police by the owner, Charles Mallandaine, 560 Simcoe Street.

Final Dinner—The final seasonal dinner of Victoria Toastmasters' Club will be held in the Y.M.C.A. at 7 o'clock tomorrow evening. Arrangements are in the hands of W. Shubert Fraser and Lieut.-Col. H. J. N. de Salis. Invitations have been extended to a number of members of women's public-speaking groups.

Leaving This Week—Hon. J. W. Fordham Johnson, who asked to be relieved of his duties as Lieutenant-Governor at the end of April, will leave for Vancouver on Thursday, to remain in the Terminal City for some time. Announcement of the appointment of a successor is awaited from Ottawa by the Provincial Government.

New Debenture Issue—Plans by Kamloops municipality to borrow $26,000 for waterworks purposes, secured by a new issue of 4 per cent debentures, were approved by the Provincial Government yesterday. The money will be used to lay new mains and to rehabilitate the Kamloops waterworks system, it was set out.

Fines Imposed—Pleading guilty to a charge of operating a betting house at 568½ Yates Street, Louis Wallinger was fined $75 in the city police court yesterday. Fines of $15 each were imposed on seven other persons who admitted being found on the premises, which were raided on Saturday by Inspector John T. Boulton, Sergeant A. H. Bishop and Constable Louis Callan.

Museum Open Sundays—The Provincial Museum will remain open between 1 p.m. and 5 p.m. each Sunday, between May 1 and October 31, Francis Kermode, director, announced yesterday. This is the Summertime schedule of the museum and is in addition to the regular weekly hours. Visitors from three continents signed the register yesterday.

Parking Question—Members of the Victoria Automobile Club, Chief of Police Thomas Heatley, and the executive of the public works committee of the council, are studying the question of downtown car parking with a view to eliminating the double-park menace. The situation as it stands now is that members of the Automobile Club will interview merchants with a view to securing their approval of parallel parking—on a twenty-minute limit basis.

Reunion Banquet—Members of the 5th Battalion (Western Cavalry) Association will hold their annual reunion banquet at Vancouver on the evening of May 9, according to word received yesterday by Clem A. Gill, secretary of Pro Patria Branch, Canadian Legion. Ex-members of the battalion wishing to attend are asked to communicate with F. G. Wheldon, 193 Hastings Street East, Vancouver.

To Give Play—A hilarious comedy, "Borrowed Duds," will be presented by the Welsh Young People on Tuesday, May 5, in the S.O.E. Hall, Broad Street, at 8 p.m. The play will take the place of the regular meeting of the Victoria Welsh Society. Tickets for the play may be obtained from Miss Phyllis Williams, at Ballantyne Bros., florists, Douglas Street, or from any member of the cast or at the door.

Set Water Rates—Following consolidation of water services in Delta municipality at the last session, the British Columbia Government yesterday approved a new schedule of rates for water users there. Sawmills will pay $600 yearly; schools $21 yearly for each classroom; hotels and restaurants $20 per quarter; single families $7.50 per quarter, and single persons $3.75 per quarter, with discounts for cash in advance.

Posts Ratified—Provincial orders yesterday absorbed into the Civil Service several temporary appointees added in various departments throughout last year. A few promotions and some small salary increases were made. Mathew S. Hedley was confirmed as successor to A. M. Richmond, as resident mining engineer at Penticton, with remuneration of $300 per month, less authorized deductions. William C. Ellis, of the surveyor of taxes branch, has retired on superannuation.

Annual Reunion—The 13th Canadian Field Ambulance will hold its annual reunion in Vancouver next Saturday at 7 p.m., in Hotel Georgia, which will mark the twentieth anniversary of the formation of the unit. For several years a good majority of the remaining members have attended the annual reunions, but this year they are looking forward to a still bigger attendance of the boys for the annual roll call. Any veterans in Victoria who plan to attend the gathering are requested to communicate with the secretary, Norman V. Davis, 1858 Cornwall Street, Vancouver.

LOMBARDI IN SECOND PLACE

Cincinnati Backstop Close On Heels of Bill Terry In Bat Race

By the Associated Press

Only two members of baseball's Big Six were active yesterday, but those two did very well. Ernie Lombardi, the Reds' big catcher, hit a home run and a double, the first tying the score and the second putting him in position to score the winning run of the game in the tenth inning. Roy Bell, the Brown's star, got two hits in four trips to the plate, neither of which was able to keep the Indians from beating the Brown, 2-1, in the only American League game of the day.

THE STANDING

	G	AB	R	H	Pct.
Terry, Giants	9	24	4	12	.500
Gehringer, Tigers	10	48	15	21	.437
Lombardi, Reds	9	33	8	15	.455
Medwick, Cardinals	9	42	4	19	.452
Dickey, Yankees	12	48	12	20	.417
Bell, Browns	12	52	7	21	.404

HOME RUN STANDING

Yesterday's Homers — Lombardi, Reds, 1; Campbell, Indians, 1.

The Leaders—Trosky, Indians, 5; Ott, Giants, 4; Klein, Cubs, 4; Foxx, Red Sox, 4; Dickey, Yankees, 3; J. Moore, Phillies, 3; Goodman, Reds, 3; Hafey, Pirates, 3.

League Totals—National, 56; American, 49. Total, 105.

Baseball Statistics

By the Associated Press

NATIONAL LEAGUE

Batting: Terry, Giants, .500.

Runs: Herman, Cubs, and Moore, Giants, 15.

Runs batted in: Leiber, Giants, 15.

Hits: Moore, Giants, 21.

Doubles: Herman, Cubs, 8.

Triples: Moore, Giants; Hassett and Bucher, Dodgers, and McQuinn, Reds, 3.

Home runs: Klein, Cubs, and Ott, Giants, 4.

Stolen bases: Hack, Cubs, and J. Martin, Cardinals, 3.

Pitching: Gumbert and Hubbell, Giants; Frankhouse, Dodgers, Benge, Bees, and Hollingsworth, Reds, 2-0.

AMERICAN LEAGUE

Batting: Gehringer, Tigers, .457.

Runs: Gehringer, Tigers, 15.

Runs batted in: Dickey, Yankees, 17.

Hits: Travis, Senators, and Gehringer, Tigers, 21.

Doubles: Greenberg, Tigers, and Dickey, Yankees, 6.

Triples: Gehringer, Tigers, 3.

THE CHANCE OF A LIFETIME!

This Almost New Apartment Grand

See it in our window—a famous make without a mark on its beautiful walnut case to tell that it has ever been used. It is a piano that sold for $1,000, and now you can buy it for one-half! Exchange your upright piano on this beautiful small Grand, and pay the balance at your convenience.

$495

FLETCHER BROS. (VICTORIA), LTD., 1110 DOUGLAS ST.

You Owe Yourself Protection Through
Fire INSURANCE Automobile
ELSIE B. RICHARDS
Suite 7, Metropolitan Building, Opposite Postoffice
PHONE EMPIRE 7722

Seeds and Fertilizers
Lawn Grass, Separate or Mixed—SEED POTATOES, Early and Late Varieties
WE HAVE EVERYTHING FOR THE GARDEN
Call and See Our Grocery, Vegetable and Fruit Departments
SCOTT & PEDEN, LTD.
Corner Store and Cormorant Streets
Phone G 7181 for All Departments
We Deliver Every Day to All Districts

FOR PERSONAL SERVICE — CALL
Gray Line Cabs
25c G4151 25c
New Cabs — 24-Hour Service — Instant Service

3-lite INDIRECTS $0.95 * Bulb Extra
You get both direct and indirect light from these handsome new lamps! See our Douglas St. windows.
BC Electric STORES EASY TERMS

EXPERTS
Our expert watchmakers take the greatest care with every watch they repair. You are always assured of the finest workmanship and service. And our prices are pleasingly low.
JOSEPH ROSE, LTD.
Jewelers, Diamond Specialists
1013 GOVERNMENT ST.

WOOD AND COAL SAWDUST
J. E. Painter & Sons
PHONE G 5511
617 CORMORANT ST., VICTORIA

Di-chloricide
THE Tested MOTH KILLER
AT YOUR DRUGGISTS

Choose Your Home Through the Colonist WANT ADS
Let a Classified Advertisement be your guide to value and lasting satisfaction.

■ TO BUY
■ TO SELL
■ TO RENT
■ TO TRADE
PHONE E 4114

Hundreds of real estate bargains are listed daily in The Colonist Classified columns . . . the ads are read consistently by buyer and seller alike . . . Let a want ad put you in touch with the man you wish to meet, enabling you to make your choice of a home . . . laying the pick of Victoria's real estate values before you.

The Daily Colonist
CLASSIFIED AD DEPT.
Open 8 A.M. to 10 P.M.

"This swing to quality makes me smoile
They're all of them using Mobiloil!"

PUT new life in your engine. Get extra oil mileage. Save money. Use Mobiloil. It's refined to near 100% purity by the Clearosol Process. No more stuck rings or gummed valves. No thinning out under heat. Change to Mobiloil now.

Mobiloil
THE WORLD'S FAVORITE MOTOR OIL

Manufactured by SOCONY-VACUUM OIL CO. INC. — Marketed by IMPERIAL OIL LIMITED

Social Activities and Notes of Personal Interest

Jubilee Alumnae Holds Annual Reunion Dinner

Members of Graduating Class Are Guests—Entertaining Programme Provides Amusement After Dinner at Oakbay Beach Hotel

As has been their custom for the past sixteen years, the Jubilee Hospital Alumnae held their annual reunion dinner last evening at the Oakbay Beach Hotel, when Miss Lena Mitchell, director of nursing, and the members of the 1936 graduating class were the guests of honor.

The tables, set in the main dining-room, were beautifully arranged in a color scheme of mauve and gold, the alumnae colors, mauve stocks and yellow tulips being used with charming effect. Covers were laid for 105 guests, including thirty-three members of the graduating class.

At the head table were Miss Rossiter, the alumnae president; Miss D. Hibberson, Miss M. Dickson, Miss I. Donald, Miss E. Newman, Miss E. Copeland, Miss Bradley, Mrs. L. S. V. York, Miss Mitchell, Miss E. Bland and Mrs. G. Bothwell.

Miss Rossiter proposed the toast to the King and welcomed the guests. Mrs. L. S. V. York proposed the toast to the Alma Mater, Miss Mitchell responding. Miss D. Saunders proposed the toast to the graduating class, to which Miss E. Copeland, president of the March class, replied, and the toast to the Alumnae, proposed by Miss Bradley, president of the September graduating class, was responded to by Miss Helen Archer.

PROGRAMME ENJOYED

After dinner, a most entertaining musical programme was given, an Amateur Hour of distinctly original character being conducted by Miss Hibberson as "Aunty Bowes," and Miss Rossiter as director of Jubilee Hospital advertising. Miss N. Waind gave a number of clever impersonations of famous screen stars and singers, followed by a monologue in which she was given enthusiastic applause.

Miss E. Hood delighted the guests with a song. The Glee Club, including Misses Gretchen Johnson, Margaret Dickson, Evelyn Bland, Violet Johnson and Mrs. Bothwell, sang several numbers of topical interest, with Miss Frances Winters conducting and Miss Hood at the piano. Miss Ruth Bailey appeared in a tap dance.

Miss Ruth Bailey, as "Red Corpuscle," led the kitchen band composed o. a group known as "Haemoglobins," and in this were Misses Gretchen Johnson, Evelyn Bland, J. and M. Coutts and Hood.

THOSE PRESENT

Among those present, in addition to the graduating class, were Mrs. A. W. Aylard, Miss T. Bradshaw, Mrs. W. H. Bullock-Webster, Miss E. Braund, Miss E. Bland, Miss H. Baillies, Mrs. G. Duncan, Mrs. A. Dowell, Miss M. Dickson, Miss I. Donald, Miss D. Frampton, Miss S. Fatt, Miss E. Fairhurst, Miss F. Ferguson, Miss M. Hambly, Miss E. J. Herbert, Mrs. J. Healey, Miss D. Hargreaves, Miss Etta Hood, Miss Edith Hood, Miss D. Hibberson, Miss G. Johnson, Miss V. Johnson, Mrs. E. Langford, Mrs. T. Miller, Miss M. Mirfield, Miss L. Main, Miss A. McInnes, Miss E. Newman, Miss M. Plunkett, Miss E. Rossiter, Miss E. Snowden, Mrs. J. Strang, Mrs. A. B. Thompson, Miss C. Willans, Miss F. Winter, Miss N. Waind, Mrs. L. S. V. York, Mrs. G. Bothwell, Miss R. Kirkendale, Miss C. Todd, Miss E. Hickman, Miss E. Burgess.

Miss Sanderson, of Ladysmith; Misses H. Archer, C. Murray and M. Clarke, all of Nanaimo; Miss E. Sanders, Miss Stratton, Miss E. Hellier, Miss L. Stark, Miss R. Baillie, Mrs. M. Thompson, Miss M. Coutts, Miss J. Coutts, Miss E. Toynbee, Mrs. Harewood, Mrs. C. Hay, of Port Angeles; Miss I. Smith, of Port Angeles; Mrs. Gregory, Mrs. W. Ivings, Miss Graham, Mrs. J. Mullard, Mrs. Fox, Miss M. Wallbank, of Nanaimo; Mrs. W. Sparks, Miss E. Phinney, Miss B. Bryden, Miss M. Nelson, Mrs. K. Forrest, Miss Boyce, Miss V. Oatway, Mrs. Luihn, of San Francisco, and Miss A. Stratton.

At the Hotels

DOMINION

Mr. A. G. Kingcombe, Mr. R. Mungall, Mr. H. Davies, Mr. F. C. McPherson, Mr. E. J. Walker, Mrs. P. E. W. Rejd, Mr. R. G. Whiteside, Mr. C. W. Bell, Mr. E. V. Ablett, Mr. B. C. Johnston, Mr. A. E. Caunsel, Mr. F. Little, Mr. A. H. MacFarland, Mr. W. G. Bell, Mr. and Mrs. H. K. Strand, Portland, Ore.; Mr. H. J. Gray, Mr. W. E. Wiltshire, Mr. G. O. Quigley, Vancouver; Miss B. Wollard, Nanaimo; Mrs. L. E. Hale, Mr. G. Murtagh, Fort Erie, Ont.; Mr. J. H. E. Doyle, Vancouver; Mr. and Mrs. Reid, New Westminster; Mr. and Mrs. R. H. Haworth, Vancouver; Miss I. C. Anderson, Calmar, Alta.; Mr. A. Jackson, Mr. and Mrs. J. P. Brophy, Mr. A. R. Hoy, Vancouver; Mr. W. W. Hardinger, Seattle; Mr. and Mrs. L. E. Eneden, Edmonton; Mr. and Mrs. F. A. Mann, Oakland; Mr. and Mrs. J. C. Morris, Mrs. R. Cocchia, San Diego; Mr. L. M. Rouborough, Port Alberni; Mr. E. A. Childerhose, Mr. F. Marshall, Vancouver; Mr. W. C. Hamilton, Mr. J. M. Crossland, Mr. H. Bradley, Mr. W. E. McLean, Port Alberni; Mr. and Mrs. J. Gainer, Edmonton.

FOOTWEAR
Jas. Maynard Ltd.
640 YATES ST.

Spring Clearance Sale
DRASTIC REDUCTIONS
TERVO'S
722 Yates St. LADIES' APPAREL SHOP G arden 5134

See Our
"California" Incinerators
At Only $5.00
EVERY HOME SHOULD HAVE ONE—INSPECTION INVITED
The Red Cross Workshop
584-6 Johnson Street Phone E 3513

Tickets for
The Daily Colonist
Second Annual
Cooking and Homemakers School
Through the Co-operation of
The Hudson's Bay Company, B.C. Electric Railway Co. and Jameson Electric, Ltd.
NOW AVAILABLE
At the Circulation Department of The Daily Colonist
Do not delay securing your tickets immediately. Already there has been a large demand and those who plan on attending these interesting and instructive classes should obtain tickets without delay.
MISS ANDREE
Lecturer, DeBoth Homemakers School
SHRINE AUDITORIUM
TUESDAY, May 5; WEDNESDAY, May 6
THURSDAY, May 7 and FRIDAY, May 8
—AT 8 P.M.—
Fashion Display by Hudson's Bay Company
Admission 10c
DAILY ATTENDANCE PRIZES
Grand Prize—G.E. Electric Refrigerator
DEBOTH HOMEMAKERS SCHOOL

A Lovely Spring Bride and Her Attendants

Photograph by Savannah

Photographed in a lovely floral setting is Mrs. William S. Latta, who was formerly Miss Gwen Winsby, with her two attendants. The wedding was solemnized on Saturday evening at St. Mary's Church, Oak Bay, and the reception was held later at the home of the bride's parents, Colonel and Mrs. W. N. Winsby, Cranmore Road. In the photo are, left to right, the bride; Mrs. A. J. Darcus, matron of honor, and Miss Joyce Winsby, the bride's sister, who acted as bridesmaid.

BusinessWomen Enjoy Talk on Dress Design

Mr. Victor Mott, Victoria Designer, Gives Fascinating Address and Later Entertains Club Members in His Charming Studio

The artistic and practical sides of dress designing were described and demonstrated in a talk by Mr. Victor Mott to the Victoria Business and Professional Women's Club in the rooms in the Union Building last evening. Mr. Mott, who recently opened a studio for designing and dressmaking in the Union Building, was introduced by Mrs. H. M. Hall, former president of the club.

He spoke of Paris, the centre of fashion designing, and gave interesting sidelights on the work of such designers as Augusta Bernard, who specializes in clothes for the tall, slim woman; Chanel, the inventt of modern sports clothes; Jenny, who made popular the off-white and beige shades; Lucien Lelong, whose designs are "wearably modern," yet never sensational; Maggy Rouff, who emphasizes beauty and youth; Molynaux, who was the first designer to employ beautiful models; Patou, the first designer to specialize in private showings to the press of the world; Vionnet, whose furs are famous, and Worth, who specializes in bridal and ceremonial designs.

GOOD PROPORTIONS

The speaker demonstrated, by means of blackboard sketches, the effect of proportion in designing. The old Greek law of proportion, "more than one-half and less than one-third," was applied to the designing of coats and skirts. The angle at which a hat is worn had considerable bearing upon the general effect of a costume, it was pointed out, and Mr. Mott cited specific instances of the effect of close and wide-brimmed hats, the draped turban and the upturned sailor, in accenting the facial characteristics of the wearer.

A color chart was used in describing the various types of coloring and the shades which are most becoming to the wearer. Mr. Mott made special mention of the dangers of accenting the wrong tone of brown in the tweed ensemble. Practical suggestions of an inexpensive and serviceable wardrobe for the business woman were of great interest to the club members. Mrs. Savage was the model upon whom the artist very cleverly draped folds of silk, showing the effect of beautiful line in good designing.

Mrs. Victor Bartholomew, the club president, thanked the speaker for his delightful address, and later Mr. Mott entertained the members of the club in his "penthouse studio" on the top floor of the Union Building, serving refreshments before his guests departed. The visitors were enchanted with the rooms, the furnishing of which has been done by Mr. Mott, and in an informal way he showed his design sketches and displayed some of the beautiful materials which he has imported.

WOMEN'S INSTITUTES

LAKE HILL

A daffodil tea was held by the Lake Hill Institute recently under the convenership of Mrs. Porter, with Mrs. Palmer in charge of the entertainment. Songs were sung by Miss Barbara Dawson; Miss Joyce Bayliss recited and piano solos were played by Miss Muriel Mercer and Miss Gloria Simmonds; Leslie Clark recited and Miss Theresa Perkins danced. The home-cooking and candy stall was convened by Mrs. Currie and Mrs. Carpenter. Mrs. Tilley and Mrs. Simmonds were in charge of refreshments. Mrs. Scott and Mrs. Mercer, Sr., poured tea. The mystery box arranged by Mrs. Myles was auctioned off and was given to Mrs. Scott, the highest bidder.

LANGFORD

The monthly meeting of the Langford Institute will be held in the hall, Dunford Road, at 2.30 p.m., today. At 3.30 o'clock, Miss Hall, of Luxton, will speak on V.O.N. work. All interested are cordially invited.

ESSBEECEE CLUB

At the Esxbeecee business meeting, held on Friday, Cowper Newbury was re-elected president; Walter Riddle, vice-president; Marguerite Hasenfratz, secretary; Jock Frew, treasurer; Laurie Phillips and Jock Frew, sports managers; Norton Adamson, publicity man. In the president's speech, he thanked all those who helped in the past season, and hoped they would continue to do so again. The hostess of the dance held at Hampton Hall reported an enjoyable time. The bridge parties held at Mrs. Leggett's home were successful. The club decided to enter a float for the Victoria Day celebration, and appointed a convenèr to arrange the matter. A bridge party will be held at the home of Mrs. Leggett on Thursday, May 7.

Clubs-Societies

Orange Association

Pride of Victoria, No. 55, Orange Juvenile Association, held its regular meeting in the Orange Hall, Courtney Street, on Saturday, with Miss E. Rogers presiding. Much business was transacted and reports submitted. After the meeting, a silver tea was held and a good programme enjoyed. The following artists took part: Pianoforte solo, Miss Betty Phelps; recitation, Joyce Bayliss; song, Doris Rawnsley; piano accordion, Miss Faye Smith; Dutch and Mexican dances, Babs Chambers; dances, Alwyn Smirke; Spanish and Indian dances, Sonia Slavina; pianoforte solo, Dorothy McVie, and a dance by Betty Phelps and Helen Furguson.

• • •

King's Daughters

The King's Daughters' district meeting was held yesterday afternoon in the rest room, Hibben-Bone Building. There were seventeen members present, and Mrs. William Russell was in the chair. The rest room was reported open twenty-six days, with 1,637 patrons. Final arrangements were made for those attending the convention to be held in New Westminster on May 5 and 6. Circles were reported as all doing doing good work. A standing vote of sympathy for members who have been recently bereaved was passed.

• • •

First United Group

Group "A" of the Women's Association of First United Church met yesterday afternoon in the manager's room. The president, Mrs. Conibear, opened the meeting by reading the Scripture, followed by prayer. A reception will be held for new members on May 6. Tea was served after the meeting by the social committee.

• • •

Elect Bridge Club

The Elect Bridge Club spent an enjoyable afternoon recently at the home of Mrs. W. Wright, Linden Avenue. Prizes were won by Mrs. H. J. Shepherd, first; Mrs. Anderegg, second. Mrs. W. Arnold won the prize for the aggregate score of the season.

• • •

Jubilee W.A.

The Women's Auxiliary of the Royal Jubilee Hospital will meet tomorrow at the Nurses' Home at 2:30 p.m.

• • •

Ministering Circle

The Ministering Circle of the King's Daughters will meet on Friday at 3 p.m. in the rest room, Hibben-Bone Block.

• • •

St. Mark's W.A.

The Woman's Auxiliary of St. Mark's Church will meet this afternoon at 2:30 o'clock in the parish hall.

I.O.D.E. Activities

R. B. McMicking Chapter

A tea for the blind and their escorts will be given by the officers and members of the Robert Burns McMicking Chapter at the Y.W.C.A. on Saturday, from 3 to 6 p.m.

Educational Meeting

The educational secretaries of the Primary Chapters will meet tomorrow afternoon at 2:30 o'clock, at headquarters.

DANCE IS SUCCESS

A successful social and dance was held recently at 564 Yates Street, Mr. Harvey, of 840 Caledonia Avenue, won the chicken. The committee wishes to thank the friends who contributed to the entertainment, especially Mr. Frank Merryfield, Mr. Bert White and Mr. Frank Lavery.

McMorran's First Dance Draws Crowd

McMorran's first dance of the season was greeted with success on Saturday night when 250 persons enjoyed the dancing in the Pavilion, Cordova Bay, the floor having been repolished for the occasion.

Next Saturday's dance will be under the sponsorship of the Victoria Outboard Association and by the popular demand for tickets a large crowd is anticipated.

Prizes were won on Saturday by Miss Muriel Barker, Miss Ella Fast and Mrs. J. B. Blake.

THE DANCERS

Among the dancers were Misses Thelma Fenton, Greta Primeau, H. Thompson, D. Swanson, Irene Brockington, Doris Clark, Vera Wallard, M. Blackwood, Dorothy Holland, Jessy Berry, Ruth Whiteoak, Annie Andrewa, Jessie Scott, D. Bendwell, Iola Oarter, Jean Roy, Molly Laity, T. Conway, M. Dayton, Sylvia Petch, Vera Sterling, Irene Hill, Irene Tomas, Jean Metcalf, Phyliss Flight, Eileen Hill, Audrey Waring, Lennie Morrow, Georgina Scott, Eva Folks, Iris Brandon, Betty Creifill, Mary Laird, Margo Griffin, Florence Griffin, Mary Sparrow, Doreen Petherbridge, Eva Gale, M. Jellis, May Robertson, Hazel Du Hamel, Doreen Wheeler, C. Matti, Lily Laird, Edna Wallace, Eva Holland, J. Reid, G. Radke, Thelma Fenton, N. Morgan, H. Pakes, Rita Mottershead, Elsie Bessett, N. Bowron, H. Bull, Muriel Barker, Ella Fast, J. Blake, Gene Tattree, Ina Millington, Ora Morrow, Frances Wheeler and M. Norton.

Messrs. Dave Mowatt, Bill Templeton, C. Yeamans, Lewis Dollimore, Ken MacDonald, Robert Stevens, Harry Simpson, F. Robinson, Howard Bull, George Griffin, J. B. Blake, Bob Moxley, George Durrant, Dick Berry, I. Archer, Laughton Manning, B. McDonald, Bill Stephenson, W. G. Cherneff, Bill Johnson, F. A. Edwards, Bob Lambert, Jim Duman, Fred Gilliland, Ted Noble, Stan Hodgkinson, Fred Hawkins, Bob Wensley, John Bray, George Etherington, H. McDonald, T. Milliken, Laurie Phillipps, F. Anderson, Bill Hall, James Lorenzen, Vic Charles, Fred Mecas, Kirby Gent, Tom Garlom, Eric Gaiger, Doug Jack, Louis Schmelz, Vernon Varney, Eric Gale, George Wellburn, Ed McKinty, Jack Wheeler, Art Poyntz, W. Hislop, H. S. Adams, James Muir, Bill Holland, K. Coates and A. Canavan.

Leaving B.C. Police After Nine Years

CONSTABLE A. G. CARMICHAEL

WHO, owing to ill-health, will retire next month from the Provincial Police force after nearly nine years of service in Victoria division, will leave the department with the best wishes of his superiors and fellow-officers. Inspector Robert Owens, in speaking of Constable Carmichael's retirement, stated: "I am sorry to see him leave. He is an efficient and loyal officer and the highest type of man."

Anglican Young People

CHRIST CHURCH

At a recent meeting of Christ Church Cathedral A.Y.P.A., members were informed that all arrangements had been made to hold the concert on Saturday evening, May 9. A good programme has been drawn up and it is hoped that members will give it every support. At the next meeting of the branch, there will be initiation of members. Those persons who have attended meetings of the branch in the past and who would like to become members are asked to attend.

Witty Kitty

By NINA WILCOX PUTNAM

The girl chum says her mentally sketchy friend thinks the expression "a diamond in the rough" refers to a baseball park just after a strenuous game has been played.

OVER-STOCKED
SALE
YOUR LAST CHANCE TO MAKE BIG SAVINGS—OUR LARGE STOCK MUST BE REDUCED
USED
Electric Refrigerators
FROM
$69.50
IF YOU ARE CONSIDERING A
RADIO
Buy NOW—Look at These Prices
6-TUBE TABLE MODELS from $10.95
RECONDITIONED VACUUM CLEANERS—Premier, Hoover, Sweeper-Vacs, from 4.95
6-lb. Guaranteed Irons $1.89
Turn-a-Slice Toasters $1.89
Curling Irons 89c
Hot Plates 79c
Sunlamps $9.95
Electric 6-Cup Percolators $2.98
Fuses, all sizes 6 for 25c
Extension Wire, foot 2c
Light Sockets 19c
Tape, per roll 9c
SAVE ON ALL ELECTRICAL NEEDS
JAMESON ELECTRIC, LTD.
1121 DOUGLAS COR. VIEW STREET

Phone, Office, E 2513; After 6, Phone G 3078 Appointment, 9 to 6
HAROLD S. TIMBERLAKE
OPTOMETRIST
647 YATES STREET, VICTORIA, B.C.

INSULIN AND DIABETIC NEEDS
Connaught Insulin 100 Units $ .50
Connaught Insulin 200 Units $ .90
Connaught Insulin 400 Units $1.75
Insulin Syringes and Needles, Benedicts Solution, Testing Tubes, Saccharin Tablets
DIABETIC FLOUR AND BRAN—For making Starch-Free Bread, Muffins, Pastry, Etc.
Free Motorcycle Delivery
OWL DRUG CO., LTD.
Campbell Building Phone G 2119 W. H. BLAND Manager

SAFEWAY STORES
FRESH FRUITS and VEGETABLES AT PRICES THAT PLEASE
SAFEWAY STORES, LTD., 707 Fort St.

Martha Washington
House Frocks
$2.95
A. K. LOVE LTD.
708 VIEW STREET

P.-T.A. Activities

MARGARET JENKINS

An evening of bridge was held at the recent general meeting of the Margaret Jenkins P.-T.A. Mrs. R. Freeman and Mr. Ludbrook won first prizes. Mr. W. F. Bridge and Mr. A. Tinker served refreshments.

AIRMAN MARRIED

EDMONTON, April 27 (?).—Pilot Arthur Rankin flew out of the North today with a bride. Pilot Rankin and Miss Dorothy Medlock, assistant postmistress at Grande Prairie, Alta., were married there this morning. The honeymooning couple arrived here late today by airplane. They will motor to the Coast for a honeymoon.

Refrigerators
$17.50 TO $40.00
Easy Terms
200 Lbs. Ice Free with every one
HOME FURNITURE
825 FORT STREET

Park Orator: "Yes, ladies and gentlemen, the whole situation can be summed up in two words: Impossible!"

ARCTIC STORAGE for your FURS
PROTECT YOUR FUR COAT INVESTMENT
Place your furs in the hands of experts . . . We will care for them, giving scientific protection from the ravages of heat, moth, fire or theft. We have the knowledge and the facilities for storage.
FOSTER'S FUR STORE
A. E. ALEXANDOR, Prop. 753 YATES ST

Social Activities and Notes of Personal Interest

Miss Alice M. Mellor and Mr. George Dyke Married

Pretty Wedding Takes Place in Presence of Large Gathering of Friends in Reformed Episcopal Church—To Live in Victoria

The Reformed Episcopal Church, Humboldt Street, was the scene of a pretty Spring wedding last evening at 8:30 o'clock, when Rev. Arthur de B. Owen united in marriage Alice, younger daughter of Mr. and Mrs. Frank Mellor, Glanford Avenue, and Mr. George Dyke, son of Mr. and Mrs. G. J. Dyke, of this city.

The church had been beautifully decorated for the occasion by Mrs. T. Hammond and Mrs. G. Lillie, plum blossoms, daffodils, white narcissi and greenery being used in profusion. The wedding marches were played by Mr. T. R. Myers. Mr. B. Case and Mr. James Rennie acted as ushers.

BRIDE AND ATTENDANT

Given in marriage by her father, the bride looked lovely in her gown of white crepe-back satin, fashioned in princess lines, with long tight sleeves pointed at the hand and trimmed with self-covered buttons, her only ornament being a pearl necklet and pearl pendant. She wore a chic turban of white satin with orange blossoms, white silk gloves, white slippers, and carried a sheaf of Columbia and scarlet roses, shading from cream to a deep rust shade, and tied with white satin ribbon.

Mrs. W. H. Grimm, sister of the bride, was matron of honor, wearing a gown of beige-colored silk lace, with a lace coatee and large beige-colored picture hat trimmed with velvet flowers in pastel shadings. She carried an arm bouquet of blue iris, yellow tulips and fern. Mr. Thomas Little supported the groom.

Following the ceremony, a reception was held at the home of the bride's parents, where the bride and groom stood beneath a bower of plum blossoms to receive the good wishes of their friends. They were assisted in receiving by Mrs. Mellor, wearing a becoming gown of cornflower blue silk crepe, a grey hat and matching accessories, and by Mrs. Dyke in a becoming costume of nigger brown crepe, with brown hat and accessories. Both wore corsage bouquets of salmon-pink carnations. A beautiful three-tier wedding cake centred the dining table, which was artistically arranged in pink and white, with fragrant ladyslipper blossoms in silver vases at each corner.

Mr. and Mrs. Dyke left by motor for a trip to Up-Island points, and on their return here will reside at 40 Olympia Street. For traveling the bride chose a brown tunic model moss crepe silk dress with raglan sleeves, a Jaeger wool plaid coat in brown and fawn, a brown stitched silk French model hat and brown accessories.

Among the many gifts received was a silver tea service from the Hudson's Bay Company, where the bride has been a popular member of the staff for the past seven years.

DRESSES $7.95

These Are Regular $19.75 Dresses

The Plume Shop
747 YATES STREET

"When I was twenty-one I made a resolution to get rich."
"You haven't done so, anyway."
"No; I found it was easier to change my mind."

"A FEW CENTS FOR TINTEX! IT DOES WONDERS!"

If Curtains Are Sun-Bleached Use Easy Tintex

- **Quickly restores gay new color to your faded Home Decorations.**

A few cents for Tintex—a few minutes—and faded curtains, drapes, table-linens are restored to their original colors—or given different colors!

Your choice of 35 brilliant, long-lasting colors—and so easy to use — you *always* get professional results.

Make today Tintex day!

- **Brings big savings and Fashionable Colors to Spring Wardrobes.**

At all drug and notion counters 15¢

Tintex
..World's largest selling TINTS *and* DYES

Special Sale of Irish Linen Double Damask Tablecloths and Napkins

72 x 72, reg $4.95 ..... $3.45
72 x 90, reg $6.35 ..... $4.45
72 x 108, reg $7.95 ..... $5.25
22 x 22 Napkins to match, reg $6.50 doz. Dozen $4.95

Remember These Prices Are Good for Saturday, Monday and Tuesday Only

The Belfast Linen Shop
1625 DOUGLAS ST.

To Make Room for New Shipments We Offer One

Hupmobile "8" Sedan

Brand New—Big Reduction in Price Generous Allowance on Your Used Car

MASTERS MOTOR CO., LTD.
900 YATES ST. PHONE E 5541

COSMETICS BY Helena Rubinstein

See this well-known line of cosmetics in our Toiletry Department. Let our cosmetician advise you on their proper use.

MacFarlane Drug Co.
Cor. Douglas and Johnson Streets

Taffeta Suit Worn by Ginger Rogers

—Central Press Photographs.

GINGER ROGERS

A SUMMER suit of navy and white taffeta is an essential part of the personal wardrobe of Ginger Rogers, actress. The cut is simple but feminine. A broad, bulky shoulder-line is obtained by means of the puffed sleeves. The frilly all-in-one collar and jabot is of heavy white linen cut-work. Matching skull cap is of silk.

"CB·4"
The Press CANADIAN BAKERIES LOAF WITH THE 4 POINTS OF EXCELLENCE
Ask your Service-man about it!
20 oz.

New Portrait of King's Aunt

A Very Pleasing Portrait of Her Majesty Queen Maud of Norway, With Her Favorite Dog. Queen Maud is the Only Surviving Sister of the Late King George V, and Aunt of Our Present King Edward.

Social and Personal

Surprise Party

An enjoyable surprise party was held at the home of Mr. and Mrs. Allan Pynn, 1170 Pembroke Street, on Saturday evening, the occasion being the twenty-first birthday of their daughter, Nancy. A ping pong contest was held during the evening. Prizes were won by Miss Nancy Pynn, Mr. S. Robinson and Mr. Jack Taylor. Dancing was enjoyed. A sit-down supper was served at midnight. Those present were Misses Isabelle MacAlpine, Edna Robinson, Runa Tregellis, Margaret Le Bus, Jeanne and Dora Osgood, Jean Pynn, Muriel Ross, Helen Pynn, Mr. and Mrs. E. Taylor, Mr. and Mrs. W. J. Pynn, Mr. and Mrs. J. Taylor, Mrs. Ellefson, Mr. and Mrs. S. Thomas, Messrs. S. Robinson, R. Doherty, W. McIntosh, Ernest Stringer, Stuart Kennedy, Bill Williams, Jack Tregellis, Allan Pynn, Jack Burgess and Jimmie Paterson.

Tea for Visitor

In compliment to Mrs. Dunbar Hudson, of Winnipeg, one of the charter members of the first Council of Women organized in Ottawa by the Countess of Aberdeen, Mrs. C. C. Spofford, president of the Victoria Local Council, entertained at a charming tea in the lounge of the Empress Hotel yesterday afternoon. Dr. Olga Jardine, vice-president of the Local Council, presided at the tea table, and Mrs. J. W. Gibson assisted with the serving. Others present included: Mrs. John Hart, Mrs. Gordon Sloan, Mrs. G. M. Weir, Mrs. J. W. H. Holmes, W. G. Wilson, Mrs. Alfred Carmichael, Mrs William Grant, Mrs. D. L. MacLaurin and Mrs. Clyde.

Reserve Tables

Among those who have reserved tables for the bridge party to be held by Mary Croft Esquimalt Chapter, I.O.D.E., at the Y.W.C.A., on Thursday evening, at 8 o'clock, are Mesdames Herbert Davey, Peacock, Savage, P. E. Corby, McKenzie-Grieve, A. Youngman, Williams, H. D. Horsford, G. H. Sedger, A. Mulcahy, E. G. Prior, Curtis Sampson, Fred Holmes, A. A. Warder, Miss Penwell, Mesdames G. S. McTavish, Storey Waller, A. B. McNeill, Percy Ford, Philip Hole, G. F. Foster, Fred Spencer, D. McIntyre, H. Austin, G. R. Fleming, W. M. Crawford and Rowbotham.

Will Attend Luncheon

At the reunion luncheon of the St. Margaret's Old Girls' Association, to be held on Saturday afternoon, at 1:15 o'clock, at the school, the following members from Vancouver are expected to attend: Miss Jane Kirkland, Miss "Pat" Ryan, Miss Margaret Samis, Mrs. Gwen Berry Henderson, Miss Wilma Morden, Miss Gretchen Mellicke, Miss Dorothy Ruth Mellicke, Miss Joan List, Miss Edna Little, Miss Florence Lafon, Mrs. Mary Taylor McLeod, Miss Betty Heap, Mrs. Ethel Rhodes Dovey, the Misses Mabel and Ruth Beal and Miss Audrey Thompson.

Washington Visitors Leave

Mrs. R. A. Welsh and Mrs. Norman Hill, both of Bellingham, who spent the week-end in the city, and while here attended the Latta-Winsby nuptials, have returned to their homes. Mr. and Mrs. George Pettipiece and Miss Edna Pettipiece, of Vancouver, and Miss Helen Howard, of Winnipeg, who were also guests at the wedding, have returned to the Mainland. While here they were all guests at the Empress Hotel.

Return to Mainland

Mr. and Mrs. Sidney Winsby, of Vancouver, who came to the city to attend the wedding of their niece, Miss Gwendolyn Winsby, to Mr. William S. Latta, which took place Saturday evening, and while here were the guests of Mr. and Mrs. Tom Winsby, Cranmore Road, have returned home.

En Route Home

Mr. and Mrs. James E. Turnbull, of Winnipeg, accompanied by their niece, Miss Frances Turnbull, who have been in Victoria since January, at the Oak Bay Guest House, left Saturday afternoon for Vancouver, en route home.

Back From Hospital

Mrs. J. H. Carver, 726 Lampson Street, who suffered a painful accident three weeks ago, has now sufficiently recovered to return home from hospital.

Few Days in Vancouver

Mr. and Mrs. J. D. O'Donnell and Miss Evelyn O'Donnell, of Winnipeg, are spending a few days in Vancouver with friends before proceeding home.

Return to Vancouver

Mr. and Mrs. Donald Hays, who have been staying with Mr. and Mrs. F. G. Aldous, left yesterday for their home in Vancouver.

At Empress Hotel

Misses J. and Leone Dickman, of Denver, are holidaying in Victoria. During their stay in the city they will reside at the Empress Hotel.

From Manitoba

Miss E. Waddington, of Elkhorn, Man., is visiting at the Douglas Hotel.

From England

Mrs. E. Wiley, of London, has arrived from England and is registered at the Empress Hotel.

Back From New York

Mrs. F. A. Lindsay, Uplands, returned from New York yesterday afternoon.

Back From Trip

Mrs. A. W. Lucking has just returned from a few weeks' trip to Regina and Eastern points.

THREE ARE DEAD IN AUTO CRASH

Continued from Page 1

of Bellingham, were seriously injured. Less seriously injured were Miss Irene Loxton, of Vancouver; Mrs. Carrie Taylor, wife of the dead man, and Blackley. Most serious of the injured was Robert Blackley, who suffered a fractured skull and is not expected to live.

Police said the Blackley car was traveling northward on the highway and turned out to pass a bus which had stopped. The other car was traveling in the opposite direction. After the crash the cars rolled into the ditch, demolished.

Having Round-Up Before May Day

WARSAW, April 27 (CP-Havas).—Communist and others regarded by the Polish authorities as subversive agitators were being rounded up and confined in concentration camps today as a precaution against disorders on May Day.

Wife Preservers

When making fruit pies, try making the upper crust half an inch larger all around than the under. When the filling is in the pie fold the edges of the upper crust under the lower one. This will help to keep the juice in the pie.

Many Secure Tickets to The Colonist Cooking School

THE success which attended last year's Colonist Cooking and Homemakers School will be far outstripped by the second annual event, if the advance sale of tickets is any criterion. These are now available at The Colonist Circulation Department and the number of women who have already secured admission tickets for all four of the consecutive evening sessions points to capacity attendance.

The Daily Colonist second annual Cooking and Homemakers School, made possible through the co-operation of the B.C. Electric Railway Company, the Jameson Electric Limited and the Hudson's Bay Company, is scheduled to take place at the Shrine Auditorium on the evenings of May 5, 6, 7 and 8. Miss Claire Andree, popular DeBoth Homemakers Schools lecturer, will again conduct the sessions, each of which are crammed with new and different recipes, direct from the DeBoth test kitchens, interspersed with helpful hints on the use of modern domestic appliances, showing, through simple demonstrations, the way in which they may be utilized to gain the maximum of efficiency.

Handsome attendance prizes have been arranged. The Colonist giving, as a grand prize, a 1936 Canadian General Electric refrigerator, while merchants co-operating will present other awards, to be announced shortly. Twenty-five market baskets, packed with famous foodstuffs, will be given away daily, while other daily attendance prizes are being arranged.

Mayor David Leeming has consented to open the first session of The Colonist Cooking School at 8 o'clock next Tuesday evening.

LEFTISTS PROBABLE HOLDERS OF POWER

Continued from Page 1

be increased in proportion to the amount of co-operation shown in pooling votes next Sunday in favor of the strongest Leftist candidate. This will depend on the willingness of Communists, Socialists and Radical-Socialists to agree upon and carry a common platform.

At least 330 seats in the next Parliament will be required for a working majority. Statisticians were at work tonight on this question in an attemp to forecast a Right or Left Government.

Dissident Leftists, who will bolt the Popular Front or who never have recognized it, will prove a probable obstacle to a solid Left majority. Some leaders have anticipated that the dissident Radicals, Moderates, Centrists and Rightists might be able to form a "concentration" or even a national union Government. This probably would include such leaders as Edouard Herriot, Louis Marin and P. E. Flandin, with his popular Democrats.

HOPES ARE FAINT

The "concentration" hopes appeared faint, however, on the basis of figures compiled by Leftist experts. Left estimates indicated strong Communist gains, which, with support from Socialists and Left-Wing Radical-Socialists, would give the Leftists a minimum of thirty-three deputies.

Communists pointed proudly to the 1,500,000 votes garnered by their candidates. With nine Communist deputies already elected, the extreme Left party's aspirants led in sixty additional districts where run-offs will be held on Sunday. Even the most optimistic Communists, however, did not hope all these Communist candidates would win, but at least half of them were expected to carry their districts.

New candidates, who must be named by Wednesday, were not expected materially to alter the situation. New candidates probably will be presented in places where the electorate otherwise would have to choose between uncompromising opponents, and where a "dark horse" would be viewed as a neutral and therefore almost certain of a clear majority. A certain number of voluntary withdrawals also is expected to result in the injection of some new names into next Sunday's lists.

MUST HAVE 300

Certain quarters insisted that the Left could not hope to control the Government with less than 300 deputies. They said new defections would occur even after organization of a Popular Front combination, and added that allowances must be made for dissidence in even the best-organized group.

Tactical surprises may still be expected before Sunday, some observers declared. The sudden drop in Bourse quotations may afford political ammunition to the anti-Left factions, it was said. The oft-repeated charge that a Left Government means a devaluation Government was expected to weigh heavily with the electorate in the run-off elections.

Armed Force of Jews Proposed

LONDON, April 27 (CP-Havas).—Formation of an armed Jewish force in Palestine to defend Jewish interests from Arabian aggression was proposed tonight in a resolution adopted at a protest meeting in Whitechapel, headed by the Zionist revisionist leader, Vladimir Jobotinsky.

The Daily Cross-Word Puzzle

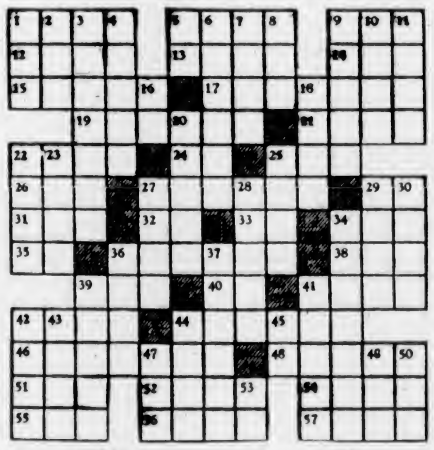

ACROSS

1. Simians.
5. Sandarac tree.
9. Preserve.
12. To season.
13. Flock.
14. Palm leaf (variant).
15. To argue.
17. Spring of poetic inspiration.
19. Boasted.
21. Saxon slave.
22. Holes.
24. Mulberry.
25. Coterie.
26. Assassinated Japanese statesman.
27. Items of property.
29. Negative.
31. Hindu weight.
32. Pronoun.
33. Parent.
34. Watch charm.
35. Part of "to be."
36. Imaginative.
38. Hawaiian wreath.
39. Turkish governor.
40. Brother of Odin.
41. Sensed.
42. Asiatic.
44. To arrange finally.
46. To sully.
48. External.
51. To cool.
52. To impel.
54. Simple.
55. To spread.
56. Ship bottom.
57. Goddess of discord.

DOWN

1. Serpent.
2. Crony.
3. Voter.
4. Takes leading role.
5. Hebrew month.
6. Drives back.
7. Keenly desirous.
8. Grain.
9. Horizontal timber.
10. Wolf hound.
11. Animal neck hair.
16. To perform.
18. Female ruffs.
20. Prodigality.
22. Italian city.
23. Entry.
25. To remain.
27. Affected.
28. Ant.
29. French for "Christmas."
30. Death notice.
34. Swifter.
36. Obligation.
37. To exact satisfaction.
39. Founded.
41. Conduit.
42. Mine entrance.
43. Grain.
44. Ancestor.
45. Preposition.
47. Arctic bird.
49. Silk worm.
50. Things in law.
53. Spanish article.

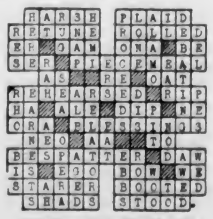

ANSWER TO SUNDAY'S PUZZLE

HAS NO LAND FOR GERMANY

Continued from Page 1

mandatory and of the proposed transferee, as well as the unanimous consent of the League Council.

"The question of transfer of mandates," the Prime Minister proceeded, "is one which, were it contemplated, would require the most careful consideration, and would have to be subjected to proceedure of the most elaborate nature. It could not, in any circumstances, be subject to any sudden, hasty decision."

TRANSFER NOT CONSIDERED

In regard to the Government's policy, Mr. Baldwin repeated that "They have not considered, and are not considering the transfer of any mandated territory."

He thought a great deal of misapprehension existing among members of the House must be due to a belief the Government had already been considering such a possibility, notwithstanding denials, and that the House might be faced with a decision on the subject.

"The apprehension is quite unfounded," the Prime Minister declared.

"Members may rest assured the Government have no intention whatever of raising the question themselves, and in the event of any question arising regarding the future status of the mandates they (the Government) would not commit themselves to any settlement without giving the fullest opportunity of discussion in this House."

Would Authorize Big Silver Parley

WASHINGTON, April 27 (AP).—A resolution authorizing President Roosevelt to invite all the Western Hemisphere nations to a silver conference here was introduced today by Senator King (Democrat, Utah).

An appropriation of $100,000 would be authorized for the parley. It would be for the purpose of adopting plans to increase the use of silver for monetary and other purposes, stabilize its price and bring about uniform policies with respect to the metal.

WILL WRITE ABOUT VANCOUVER ISLAND

After making a survey of business conditions in Up-Island cities, W. E. Payne, executive secretary of the Vancouver Board of Trade, will bring representatives of the three Vancouver newspapers to Victoria late this afternoon. The newspapermen, Charles Sutherland, The Province; Jack Macdonald, The Sun, and Albert Williamson, The News-Herald, will write articles on their Island visit, it is understood.

George I. Warren, secretary of the Victoria Chamber of Commerce, will greet the party on its arrival. The visitors will leave on the midnight boat for the Mainland.

FURS STORED AND REPAIRED

Phone E 1623 and we'll call for your coat. Mothproof storage includes insurance against fire or theft. Repairs by experienced experts. Reasonable prices.

Malleks Limited
Ready-to-Wear and FURS
1208 Douglas Street E 1623

The same fine tea in a new package.
Blended and packed in Victoria.
ALL GROCERS SELL IT.

• **Our New Spring Shoes**
Are Now on Display in the Latest Styles and Patterns
CATHCART'S, LTD.
1206 DOUGLAS G 6111

Pantorium DYE WORKS
Empire 7155
DRY CLEANING, DYEING

McDONALD'S
Moss St. Store Phone E 4101 — Yates St. Store Phone G 4911

TUESDAY'S Cash and Carry Specials

ORANGES! ORANGES!

Small Size (for Juice) ..... 2 doz. 27c
Medium Size dozen 25c
Large Size dozen 33c

On account of the tariff going into effect on May 1, orange prices will be considerably higher. BUY NOW!

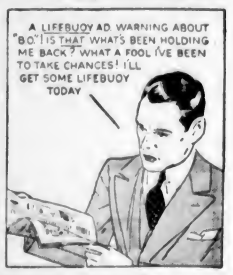

LIFEBUOY *changed his Luck!*

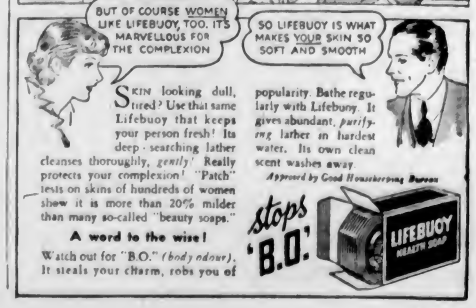

SKIN looking dull, tired? Use that same Lifebuoy that keeps your person fresh! Its deep-searching lather cleanses thoroughly, *gently!* Really protects your complexion! "Patch" tests on skins of hundreds of women show it is more than 20% milder than many so-called "beauty soaps."

A word to the wise!

Watch out for "B.O." *(body odour).* It steals your charm, robs you of popularity. Bathe regularly with Lifebuoy. It gives abundant, *purifying* lather in hardest water. Its own clean scent washes away.

Approved by Good Housekeeping Bureau

stops 'B.O.'

MARINE, RAIL and AIR

Lochgoil Reached Port Over Sunday With Heavy Cargo

Damsterdyk Due This Date—President McKinley Here Early Tomorrow Morning—Bluenose Not Coming This Summer

On the way in from the United Kingdom by way of Panama and California, the Royal Mail Lines motorship Lochgoil arrived at Ogden Point Piers on Sunday morning, unloading approximately 500 tons of general cargo and taking on doors and canned salmon for the homeward-bound trip. The combined freight and passenger liner docked at 7 o'clock and continued to Vancouver at 3 o'clock yesterday afternoon.

Coming in from Rotterdam and London, the Holland-American Line motorship Damsterdyk is due here sometime this evening, according to Adam P. Moffatt, local agent for the line. The Damsterdyk has cargo for discharge here, and will continue to Vancouver on completion of business.

According to latest advices from the inbound American Mail Line Ss. President McKinley, received by W. M. Allan, local representative, last evening, the ship will reach William Head at 5 o'clock tomorrow morning. The liner will be up at Rithet Piers in time to start discharge of cargo about 7 o'clock. The liner has passengers, mails and general cargo for Victoria.

WILL LAND HERE

Prominent among the McKinley's passengers will be Sir Robert Erskine Holland, K.C.I.E., C.S.I., M.V.O., who will leave the liner here. Sir Robert Holland has had a distinguished career in the Indian Civil Service since he joined it in 1895. During the Great War he was on political duty with the Mesopotamia Field Force. He has filled many high positions in India, and since 1933 has been judicial adviser to the Siamese Government.

According to advices from San Francisco, the Lassco Line's passenger ship Yale will return to service between San Francisco, Wilmington and San Diego on May 14. The Yale was withdrawn from the run last Fall owing to waterfront troubles, and recently requested the United States shipping authorities for permission to suspend its freight service indefinitely.

No guarantee forthcoming from the Vancouver Jubilee Celebration management, Captain Walters, of the fishing schooner Bluenose, is unable to come to the Pacific Coast this Summer.

MONEY IS SCARCE

George Willis, of Enterprise Wharf here, who first endeavored to bring the famous racing schooner to the North Pacific, has had considerable correspondence with Lunenberg in connection with the matter, the syndicate which owns Bluenose asking $2,500 before starting the trip. He has been unable to raise the amount either in Victoria or Vancouver.

The Japanese Department of Agriculture's Fisheries Board received a complaint from Australia relative to the activity of Japanese whaling vessels. The complaint points out that Norway, Britain and America have reached agreement on whaling, and that their careful observance of its provisions is being made useless by the indiscriminate killing by certain Japanese whalers.

The Hayashikane Shoten, well-known whaling firm with headquarters in Shimonoskei, informs the press that the Australian complaint is probably made out of jealousy at the remarkable headway made by Japanese whalers in recent years.

The famous Japanese firm of Mitsui & Company has decided to dismiss all its directors over sixty years of age, it is stated in advices received from Tokio. The company, it is understood, has deemed it necessary to place younger men in these posts as a result of the attempted military coup of February 26. Ikeda, chairman of the board of directors, one of the men figuring in the rebels' "black list," will be among those dismissed, it is stated.

TESTING PASSAGE

The Soviet is to make a great effort to establish a naval line of communication between her European ports and the Far East through the Northeast Passage. This, which is regarded as the only strategically safe route in the event of war with Japan, involves passing through the Bering Straits and more than 8,000 miles of permanently ice-infested Arctic waters. In the coming short Northern Summer six merchant ships will sail from the West and two from the East, all with cargoes.

Even if all goes according to plan, it will be an extremely costly undertaking. The Soviet's four best ice-breakers, Krassin, Lenin, Litke and Yermak, will have to be in constant attendance to convoy the cargo boats.

In 1933 the ill-fated Cheluskin, attempting to pass through the Bering Strait, foundered in the pack ice. Last year, however, one cargo boat, convoyed by ice-breakers, made the journey East and West.

WAKE UP YOUR LIVER BILE—

And You'll Jump Out of Bed in the Morning Rarin' to Go

The liver should pour out two pounds of liquid bile into your bowels daily. If this bile is not flowing freely, your food doesn't digest. It just decays in the bowels. Gas bloats up your stomach. You get constipated. Harmful poisons go into the body, and you feel sour, sunk and the world looks punk.

A mere bowel movement doesn't always get at the cause. You need something that works on the liver as well. It takes those good, old Carter's Little Liver Pills to get these two pounds of bile flowing freely and make you feel "up and up". Harmless and gentle, they make the bile flow freely. They do the work of calomel but have no calomel or mercury in them. Ask for Carter's Little Liver Pills by name! Stubbornly refuse anything else. 25c

LOW FARES EAST

Northern Pacific fares East will be exceptionally low—May 15 to Oct. 15; return limit Oct. 31. You'll thoroughly enjoy a trip on the roller-bearing, completely Air-Conditioned

NORTH COAST LIMITED
CLEAN . . . COOL . . . QUIET

Newest reclining seat coaches and modern tourist sleepers afford complete comfort for thrifty travelers. Meals in the diner as low as 25c for breakfast; also tray service.

Examples of Round Trip Fares from Victoria

	Coach	Tourist	Standard
Montreal*	$89.10	$100.55	$117.75
Toronto*	74.70	86.15	103.35
Chicago	57.35	68.80	86.00

*45-day return limit.

Similar reductions to all points

TICKET OFFICE: 912 Government St., Empire 0222

NORTHERN PACIFIC RY.

SALTSPRING ISLAND FERRY

DAILY SAILINGS
DAILY EXCEPT WEDNESDAY

Leave Swartz Bay .... 9:30 A.M. - 5:00 P.M.
Leave Fulford Harbor .... 8:15 A.M. - 4:00 P.M.

NO SERVICE ON WEDNESDAY, APRIL 29 AND THURSDAY, APRIL 30

Fares

Automobiles (according to weight) ... 75c to $1.50
Passengers 25c
Trucks .... $1.25 to $2.00
Motorcycles 50c

For Further Information and Motor Coach Connections Phone E 1177, E 1178

GULF ISLANDS FERRY CO. LIMITED

CONTRACTOR IS THROUGH

Sir John Jackson Limited Completes Work on Singapore Base

The main contract of the Singapore Naval Base, which was begun by Sir John Jackson (Singapore), Limited, in 1928, to the design of the civil engineer-in-chief of the Admiralty, has been completed, says the Singapore Free Press.

This work, which was carried out by Sir John Jackson (Singapore), Limited, under the supervision of the superintendent civil engineer and his staff, was one of the world's biggest engineering projects, involving the conversion of Seletar swamps and rubber plantations into docks, wharves, storehouses, railways and subsidiary undertakings.

Following the completion of the contract the Admiralty will complete the remaining subsidiary work. The cost of the Sir John Jackson contract was in the vicinity of £4,000,000. The total estimate for the base is £7,770,000.

In the eight years they were at the base, the company employed a daily average of 3,000 coolies and up to thirty Europeans. Nearly all Europeans have left for England. The completion of the Singapore base by Jacksons means that it can now be regarded as an effective part of the Empire's defence system in the Pacific.

ENGINEERING ROMANCE

The achievement of Jackson engineering heads at Seletar are an engineering romance. In connection with the workshops, cranes, tracks, etc., owing to the swampy ground, thirty-four miles of piles had to be driven down to the solid strata. There are nearly 4,000 separate piles, some of which had to be driven as deep as 100 feet.

For the big graving dock, which is second only in size to the Southampton dock built for the Ss. Queen Mary, and the wharf walls and store basins, 8,284,859 cubic yards of excavation were necessary. General excavation in the shifting of hills totaled 6,180,701 cubic yards. For the filling of the swamps, 8,102,322 cubic yards were used.

Enough concrete for a dozen big buildings was used in the graving dock and store walls, 890,979 cubic yards having been placed in position. The total of granite used was 514,219 cubic feet. With the exception of 31,901 cubic feet, which was brought from the United Kingdom, the granite came from Johore.

RAILWAY AND ROADS

Nearly seventeen miles of railway and a considerable length of permanent roads have been constructed under the supervision of the superintendent civil engineer; of this, approximately six miles were made by Jacksons.

The work carried out by the contractors has been satisfactorily completed. The graving dock has shown no sign of sinking or settling beyond the geometrical allowances made. The swampy ground made the construction of the docks and other works a formidable engineering task.

Undergoes Speed Trials Off Coast Of France Today

LE HAVRE, April 27 (P)—The giant French liner Normandie will leave here at 5 p.m. tomorrow for speed trials off the French coast. The liner, which was completely overhauled in drydock during the Winter, will resume regular service to New York on May 6.

Gloucester Boat Reports Drowning Of Man on Banks

LIVERPOOL, N.S., April 27 (P)—The Gloucester fishing schooner Laura Goulart put into Liverpool today with her flag at half mast to report one of her crew was drowned on the banks. Captain John Goulart said he turned his vessel toward shore Sunday when sixty-year-old Benjamin Goddard was missed.

U.S. Bureau Approves Fool-Proof Airplanes

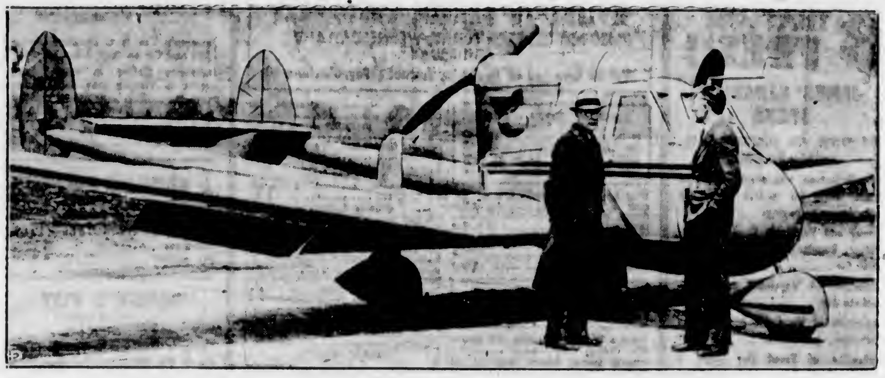

John H. Geisse (left), chief of the development section of the United States Bureau of Air Commerce, is pictured with Eugene Vidal, director of the bureau, as they examined a new "fool-proof" airplane of strange design. It made its test flights to the satisfaction of the officials. The airplane is known as the Hammond monoplane and was built for the bureau at Ypsilanti, Mich., to specifications which render it almost completely fool-proof and so simple to operate that virtually any person can fly it with safety, attaches of the bureau said. The engine is in the rear, giving the pilot excellent visibility, and its three-wheeled landing gear permits landings at various angles and speeds while increasing its ease of control. It carries two persons and baggage and cruises at ninety-five miles an hour with a range of 300 miles against a ten-mile head wind. It is equipped with a four-cylinder, air-cooled Menasco aviation engine of 125 horsepower which burns about eight gallons of gasoline an hour.

Ocean and Coastwise Movements

Weather Report

ESTEVAN — Clear, northwest, light; 29.80, 50, light swell.
LEONARD ISLAND — Clear, northwest, light; 29.86, light swell.
PACHENA — Clear, west, light; 29.82, 55; light swell.
CARMANAH — Clear, calm; 29.84, smooth.
CAPE BEALE — Clear, calm; 29.88; smooth.

Wireless Report

(Estevan, 9 p.m., unless otherwise stated.)
TATSUHA MARU—Bound Vancouver, 440 miles from Vancouver at noon.
KINGSLEY—Chemainus to Los Angeles, 893 miles from Los Angeles.

West Coast Mails

Mails close 10 p.m., 1st, 11th and 21st of each month for Ahousat, Bamfield, Ceepeecee, Clayoquot, Clo-oose, Ecoole, Estevan Point, Kakawis, Kildonan, Kyuquot, Nootka, Port Alberni, Port Renfrew, Sechart, Tofino, Ucluelet. Due 1:15 p.m. 9th, 19th and 29th of each month, except ...

Mails close 10 p.m., 21st each month, and 8:45 a.m., 23nd each month, for Centre Island. Due 1:15 p.m., 28th of each month.

Mails close 9:45 a.m., 6th, 16th and 26th of each month, except Sundays, for Clo-oose, Port Renfrew, Bamfield and Kildonan.

Mails close 9:45 a.m., Thursday and Saturday, for Bamfield, Ecoole, Kildonan, Ecoole, San Mateo, Sechart, Ucluelet. Due 9:10 p.m., Tuesday and Saturday.

Mails close 11:15 p.m., Monday, and 1 p.m., Friday, for Holberg, Port Alice, Quatsino. Due 7 a.m., Tuesday and Friday.

Mails close 10 p.m., 1st of each month, and 8:45 a.m., 2nd of each month, for Cechelot. Due 1:19 p.m., 8th of each month.

Coasting Craft

VICTORIA-VANCOUVER — Ss. Princess Charlotte or Ss. Princess Alice will leave Victoria at 2 p.m. daily for Vancouver; Ss. Princess Charlotte or Ss. Princess Alice will arrive daily at Victoria from Vancouver at 3.30 p.m.; Ss. Princess Elizabeth or Ss. Princess Joan will leave Victoria daily for Vancouver at 12 midnight; Ss. Princess Elizabeth or Ss. Princess Joan will arrive Victoria daily from Vancouver at 7 a.m.

VICTORIA-SEATTLE—Ss. Princess Charlotte or Ss. Princess Alice will leave Victoria at 4.30 p.m. daily for Seattle; Ss. Princess Charlotte or Ss. Princess Alice will arrive daily at Victoria from Seattle.

VICTORIA-SEATTLE — Ss. Iroquois will leave Victoria daily for Seattle at 9 a.m.; Ss. Iroquois arrives in Victoria daily from Seattle at 5:35 a.m.

NANAIMO-VANCOUVER — Ss. Princess Elaine will leave Nanaimo daily except Saturday and Sunday at 9 a.m. and 2.30 p.m., arriving at Nanaimo daily except Saturday and Sunday at 1.15 p.m. and 9.15 p.m.; Ss. Princess Elaine will leave Nanaimo Saturday only at 9 a.m., 2.30 p.m. and 9.19 p.m., arriving at Nanaimo Saturday only at 1.19 p.m. and 9.15 p.m.; Ss. Princess Elaine will leave Nanaimo on Sunday only at 5:45 p.m., arriving at Nanaimo on Sunday only at 1.15 p.m. and 11:15 p.m.

VICTORIA-WEST COAST — Ss. Princess Maquinna will leave Victoria for West Coast of Vancouver Island ports on the first, eleventh and twenty-first of each month at 11 p.m.

VANCOUVER-NORTHERN BRITISH COLUMBIA—Ss. Princess Adelaide will leave Vancouver every Wednesday for Prince Rupert and way ports at 9 p.m.; Ss. Prince Rupert or Ss. Prince George will leave Vancouver for Stewart and way ports every Monday at 9 p.m.; Ss. Cardena will leave Vancouver every Tuesday at 9 p.m. for Prince Rupert and way ports; Ss. Catala will leave Vancouver every Friday at 9 p.m. for Stewart and way ports.

VANCOUVER — QUEEN CHARLOTTE ISLANDS—Ss. Prince Charles will leave Vancouver every alternate Saturday for Queen Charlotte Island points and Prince Rupert at 9 p.m.

SWARTZ BAY-FULFORD HARBOR — Mv. Cy Peck will leave Swartz Bay daily, except Wednesdays, at 9.30 a.m. and 5 p.m.; Mv. Cy Peck will leave Fulford Harbor daily, except Wednesdays, at 8:15 a.m. and 4 p.m.

BRENTWOOD-MILL BAY—Mv. Cascade leaves Brentwood daily at 9 a.m., 10 a.m., 11 a.m., 12 noon, 2 p.m., 3 p.m., 4 p.m. and 5 p.m.; Mv. Cascade leaves Mill Bay daily at 9.30 a.m., 10.30 a.m., 11.30 a.m., 12.30 p.m., 2.30 p.m., 3.30 p.m., 4.30 p.m. and 5.30 p.m.

VICTORIA-GULF ISLANDS — Princess Mary leaves Victoria every Tuesday for James Island, Piers Island, Port Washington, Ganges Harbor, Mayne Island, Galiano Island and Vancouver at 10.30 a.m.

VICTORIA-PORT ANGELES—Ss. Iroquois will leave Victoria daily for Port Angeles at 9 a.m.; Ss. Iroquois will arrive Victoria daily from Port Angeles at 5.35 a.m.

SIDNEY-ANACORTES—Ss. Rosario will leave Sidney daily for Anacortes at 1.45 p.m.; Ss. Rosario will arrive Sidney daily from Anacortes at 1:19 p.m.

Gulf Island Mail

GANGES, GALIANO, MAYNE, PENDER ISLAND, PORT WASHINGTON SALTSPRING ISLAND

Mails close Sunday, Wednesday, Friday, 11.15 p.m.; Tuesday, 10 a.m.

Mails due Monday, 7:15 p.m.; Sunday, Wednesday, Friday, 7:15 a.m.

BEAVER POINT, FULFORD HARBOR

Mails close Tuesday, 10 a.m.; Wednesday, Friday, 11:19 p.m.

Mails due Sunday, Wednesday, Friday, 7:15 a.m.

SATURNA

Mails close Sunday, Wednesday, 11:15 p.m.

Mails due Monday, 7:15 p.m.; Friday, 7:15 a.m.

SOUTH PENDER

Mails close Sunday, Wednesday, 11:15 p.m.

Mails due Monday, 7:15 p.m.; Friday, 7:15 a.m.

MUSGRAVE

Mails close Tuesday, 10 a.m.; Friday, 11.15 p.m.

Mails due Sunday, Wednesday, 7.15 a.m.

NORTH GALIANO

Mails close Sunday, 11.15 p.m.

Transpacific Mails

*EMPRESS OF CANADA—Mails close 4 p.m., May 2. Due at Yokohama, May 16; Shanghai, May 19; Hongkong, May 22.
PRESIDENT McKINLEY—Mails close 4 p.m., May 9. Due at Yokohama, May 22; Shanghai, May 26; Hongkong, May 28.
EMPRESS OF RUSSIA—Mails close 4 p.m., May 16. Due at Yokohama, May 27; Shanghai, June 1; Hongkong, June 4.
PRESIDENT GRANT—Mails close 4 p.m., May 22. Due at Yokohama, June 5; Shanghai, June 9; Hongkong, June 12.
*EMPRESS OF JAPAN—Mails close 4 p.m., May 30. Due at Yokohama, June 13; Shanghai, June 16; Hongkong, June 19.
*Carries mail for Honolulu.

AUSTRALIA AND NEW ZEALAND

MAUNGANUI (Via San Francisco)—Mails close 11:15 p.m., May 3. Due at Wellington, May 25; Sydney, May 30.
AORANGI—Mails close 4 p.m., May 20. Due at Auckland, June 8; Sydney, June 13.
MARIPOSA (Via San Francisco)—Mails close 11.15 p.m., May 23. Due at Auckland, June 12; Sydney, June 15.
MAKURA (Via San Francisco)—Mails close 11.15 p.m., May 21. Due at Wellington, June 22; Sydney, June 27.

British Mails

SS. EUROPA (Via New York)—Mails close 4 p.m., April 27.
SS. WASHINGTON (Via New York)—Mails close 4 p.m., April 30.
SS. HAMBURG (Via New York)—Mails close 4 p.m., May 1.
SS. DUCHESS OF YORK—Mails close 1.15 p.m., May 2.
SS. BREMEN (Via New York)—Mails close 4 p.m., May 4.

Mail intended for transmission via New York must be so marked. When sent by air over United States lines, mail may be posted three days later than the dates indicated.

WEST INDIES GENERALLY

Mails close 1.15 p.m., May 1.

JAMAICA

Mails close 1.15 p.m., May 1 and 3.

Shipping Calendar

TO ARRIVE

LOCHGOIL—United Kingdom, April 17.
HIYE MARU — (Vancouver), Japan, April 30.
PACIFIC GROVE — United Kingdom, April 21.
EMPRESS OF CANADA — Philippines, China, Japan and Hawaii, April 23.
PRESIDENT McKINLEY — Philippines, China and Japan, April 29.

TO DEPART

EMPRESS OF ASIA—Japan, China and Philippines, April 15.
HIKAWA MARU — (Vancouver), Japan, April 19.
NIAGARA — Hawaii, Fiji, New Zealand and Australia, April 33.
PRESIDENT JACKSON — Japan, China and Philippines, April 29.

Canadian Air Mail Service

Mails close at Victoria, 2.35 p.m. daily, except Sundays and holidays. Arrive Chicago 10.40 a.m. next day; New York 9.40 p.m. next day; San Francisco 3.45 a.m. next day; Los Angeles 5.24 a.m. next day; Halifax, N.S., 5.20 p.m. third day; London, Ont., 6:50 p.m. next day; Montreal 7.45 a.m. second day; Ottawa 5.15 p.m. second day; Toronto 10.30 p.m. next day; Winnipeg 1:29 p.m. next day.

Yukon and Atlin Mails

VIA VANCOUVER—Mails close 1.15 p.m., April 28, May 7, 16 and 29.
VIA SEATTLE—Mails close 4 p.m., May 4, 11, 18, and June 1.

NOTICE TO MARINERS

Mariners are advised that the unwatched light on Mary Ann Point, Active Pass, B.C., is reported not burning. This will be attended to as soon as possible.

Customs and Excise Department Gets Conscience Money

THE Department of National Revenue, Customs Division, Ottawa, desires to acknowledge, according to a letter received at The Colonist office last night, the receipt of $5 cash received in the office of the Chief Inspector of National Revenue, in an envelope marked "Victoria, April 14, 1936," together with an unsigned note stating that the amount represents customs duty, which should have been paid on a certain parcel, but was evaded.

The amount, the communication stated, has been taken into account in the revenue records of the department as "conscience money" and duly forwarded to the Receiver-General.

FISHERMEN TAKE HAND

Fifty-Fifty Division Agreeable to Washington and B.C. Representatives

NEW WESTMINSTER, April 27 (P)—Fishing representatives of Washington and British Columbia have agreed to a recommendation there should be a fifty-fifty division of the sockeye salmon catch between fishermen of this Province and the State of Washington.

The agreement was reached at a meeting of the representatives held here Saturday. They failed, however, to agree on other suggested amendments to the 1930 International Sockeye Salmon Treaty, and these will be discussed later at a meeting which will be held in Bellingham.

Withdrawal of the 1930 treaty might mean that no further treaty would be passed by Canada, W. R. Gray, of New Westminster, said.

P. H. Green, Seattle, president of the Purse Seine Vessel Owners' Association, expressed opposition to the 1930 treaty. He was willing, however, to discuss any changes to the treaty recently revised.

All members of the Washington delegation urged the benefit to Canada of the elimination of Washington traps, which would mean greater runs in the future.

SALES OF HALIBUT

VANCOUVER, April 27 (P). — A total of 24,000 pounds of halibut was sold here today, 2,500 pounds chicken at 5.3 to 6.2 cents, 17,000 medium at 6.2 to 6.3 and 4,500 large at 5 to 5.1.

Red cod brought three cents with 2,500 pounds sold.

SLIPS AWAY IN SILENCE

United States Fleet Will Engage in Annual War Manoeuvres

SAN PEDRO, April 27 (AP).—The United States fleet slips to sea today in silence and secrecy. Full-panoplied for war are the 150 ships and 450 fighting aircraft.

Radios are silenced. Ships will be darkened at night. For six weeks the fleet will carry on just as in time of war. It is the annual grand manoeuvres. Problem XVII is what the officials call it. It is the seventeenth in a series of strategic problems, each based upon some possible international situation, which the naval strategists in Washington mapped to test the fleet's fitness.

The fleet goes south this year, to the Panama Canal region.

For twelve days all hands will be engaged in grueling tasks. Actual battle conditions will prevail aboard each vessel as the units form opposing forces. There will be submarine attacks against the battle line. There will be day and night destroyer attacks. There will be day and night airplane attacks.

The fleet may reach Panaman Bay on May 8, or the development of tactical and strategical action may delay this to the 12th.

The worst thing about the average politician is that there are so many of him.

SPECIAL TRAVEL BARGAINS

To EASTERN CANADA

ON SALE DAILY **MAY 16-30**

RETURN LIMIT 45 DAYS IN ADDITION TO DATE OF SALE

From VICTORIA and Return

	Coach	†Tourist	*Standard
TORONTO / OTTAWA	56.50	70.50	81.45
MONTREAL	57.20	71.35	85.50
QUEBEC	60.45	75.45	90.45
HALIFAX	72.40	90.40	108.35

†Good in Tourist Sleepers on payment of regular berth fare.
*Good in Standard Sleepers on payment of regular berth fare.
Children, 5 years and under 12, Half Fare.
Stopovers allowed Fort William, Armstrong and East.

CORRESPONDINGLY LOW FARES FROM OTHER WESTERN STATIONS, ALSO TO OTHER POINTS IN EASTERN CANADA.

For Additional Information, Ask Your Ticket Agent

W36-16

CANADIAN NATIONAL · CANADIAN PACIFIC

COACH LINES EXCURSIONS

Sunday, April 26
To
Sooke Harbor
Woodside Farm—The Bluff—Whiffen Spit

Coaches Leave Depot 10 A.M.
Leave Whiffen Spit 5 P.M.
RETURN FARE **75c**
Children 50c

Shawnigan Lake
Via the Cut-Off Road Along the Lakeshore

Coaches Leave Depot 10 A.M.
Leave Shawnigan 5 P.M.
RETURN FARE **75c**
Children 50c

FISHING IS GOOD AT SHAWNIGAN

Gulf Island Cruises
Wednesday, May 6

Commencing on the above date, a combination land and sea cruise through the beautiful Gulf Islands will be run every Wednesday during the Summer months.

Details of the first excursion cruise will be announced shortly.

WATCH THIS SPACE FOR FURTHER ANNOUNCEMENTS

VANCOUVER ISLAND COACH LINES LTD.

E 1177 DEPOT: BROUGHTON STREET AT BROAD E 1178

VETERANS HOLD YEARLY DINNER

Col. H. B. Cunningham Re-elected Head of Gallipoli Campaigners

Col. H. B. Cunningham was re-elected chairman of Veterans of Gallipoli at the annual meeting and banquet in the Douglas Cafe Saturday evening. Twenty-eight regiments, vessels and batteries which took part in the historic campaign were represented at the gathering.

Reginald Clarke was appointed secretary-treasurer. General J. G. Austin, Major L. H. McQueen and E. Bukin were selected members of the executive committee. It was decided to hold a general meeting one month before the next annual dinner in April, 1937.

FROM LATE KING

Following a silent tribute to departed comrades, Colonel Cunningham read a message forwarded by the Governor-General from His Late Majesty King George V. The letter was sent last May, and thanked the Gallipoli veterans for their expression of loyalty and contained best wishes for the next reunion.

Col. H. T. Goodland proposed a toast to "The King," responded to by all present.

Those contributing to the programme of entertainment were: Thomas Scott, piano solos; Reginald Clarke, baritone solos; William Holmes, concertina solos; W. Dreaper, songs; Thomas Obee, comic songs; Eric Chalmers, monologues; Bert Lilley, songs and recitations, and Walter Dennis, comic songs. There was community singing of several old war songs.

That Body of Yours

(By James W. Barton, M.D.)

HEART CASES WITHSTAND THE ANAESTHETIC AND OPERATION BETTER THAN WAS THOUGHT

Although deaths whilst under an anaesthetic are now very rare, every anaesthetist, surgeon and physician is alert and very watchful before, during and after an operation.

It is to prevent accidents during the taking of an anaesthetic that the patient is usually admitted to hospital the previous day so that an examination of heart, blood pressure and urine can be made.

One of the dangers that is always in mind is that a patient may have heart disease which has always been considered a serious risk during the anaesthetic.

It is interesting, therefore, to read in Archives of Surgery, Chicago, of the study made by Drs. J. Hickman, H. L. Livingstone, and M. E. Davies, Chicago. They followed during a period of two years the history of 336 patients with heart disease who had undergone operation.

Since there were only six deaths due to heart disease and two to lung disease that could be linked up in any way with the operation and anaesthetic in the 336 patients who underwent 345 operations (a death rate of about 2 per cent), it shows that, as a group, patients with heart disease are fairly good surgical risks.

Angina pectoris (the severe pain under the breast bone, due, it is thought, to lack of oxygen in the blood going to the heart), coronary occlusion (when the blood vessel or vessels helping to bring blood to the heart muscle gets blocked), decompensation (when the heart muscle has not the power to pump the blood properly), hardening of the arteries, and thyroid poisoning (poisoning of the heart muscles by the excess amount of thyroid juice from the thyroid gland in the neck), are, in the order named, the most serious diseases of heart and blood vessels with which physicians have to deal.

These physicians state further: "Contrary to the belief of many medical writers, inhaling the anaesthetic, particularly ethylene-oxygen anaesthesia, is safe when a high percentage of oxygen is used and asphyxia (suffocating) or struggling is avoided. Ethylene-oxygen and local anaesthesia gave the most satisfactory results in the 336 cases above mentioned."

"The use of spinal ether or nitrous-oxygen anaesthesia increased the amount of complications which occurred after the operation."

These findings in such a large number of heart cases should be reassuring to heart patients who have to undergo operation.

"The child of rich parents saw half a dozen infants streaming across the street in front of her car.

"Poor little children!" she reflected. "I s'pose they've got no nurses—only mothers."

Hudson's Bay Company.
INCORPORATED 2ND MAY 1670.

THAT ARE FRESH

JAMES' CANADIAN SEEDS

BUY THESE FOR SUCCESS—GUARANTEED TO GROW

Miss Robertson, who studied seeds at James' Farm for several years, will supervise your buying.

Flower and Vegetable Seeds, full selection. Regular 10c packets. Special at 3 for ... 25c

Collection of Vegetable Seeds, 15 packets for ... $1.00

Collection of Vegetable Seeds, larger quantities, per packet ... $2.50

Collection of Sweet Pea Seeds, 7 varieties in packet ... 50c

OVALTINE

Doctors recommend it for tired nerves. Per tin 38c 58c 98c 3.48

NEILSON'S JERSEY COCOA

Rich and Creamy ½-lb. Tin 19c

★ DR. BALLARD'S FOODS

FOR HEALTHY, HAPPY PETS

Champion Dog Food, per tin ... 10c

Dr. Ballard's Health Food, for dogs, cats, foxes, per tin ... 13c

2 tins for 25c

Dr. Ballard's Square Meal Dog Biscuits, 4's, per bag ... 38c

Dr. Ballard's Terrier Biscuits, 2½'s, per bag ... 27c

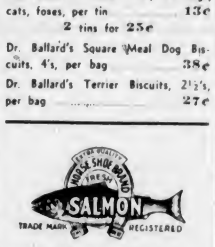

TODD'S QUALITY SALMON

CANNED IN B.C.

Horseshoe Brand, Fancy Sockeye, 1's, per tin ... 33c

2 tins for 65c

½'s, per tin ... 18c

2 tins for 35c

Tiger Brand, Red Cohoe, ½'s, per tin ... 13c

2 tins for 25c

1's, per tin ... 23c

2 tins for 45c

Sunflower Brand, Fancy Pink, ½'s, per tin ... 9c

3 tins for 25c

1's, per tin ... 13c

2 tins for 25c

EMPRESS QUALITY PRODUCTS

Manufactured in B.C.

Pure Orange Marmalade, 4-lb. tin for ... 43c

Pure Strawberry Jam, 4-lb. tin ... 55c

Assorted Jams 12-oz. glass jar for ... 20c

Crab Apple Jelly, 12-oz. jar ... 15c

HBC SERVICE FOODS
Phone E7111 ... Free Delivery

H B C PURE FOODS SALE—SPECIAL LOW PRICES

NOTICE TO CHARGE CUSTOMERS
GOODS ORDERED TODAY, WEDNESDAY AND THURSDAY
Will Be Charged to Your May Account, Payable June 10

★ ROBIN HOOD FLOUR First Patent
24-lb. sack for ... 87c
49-lb. sack ... 1.67 98-lb. sack ... 3.27

Wild Rose Pastry Flour, 10's, at, per sack ... 48c
Sugar Finest B.C. Granulated, 20-lb. sack ... $1.20
100-lb. sack ... $5.55
Sugar, Brown, 2 lbs. ... 13c
Shirriff's Extracts, assorted, 2-oz. bottle ... 19c

Birks Wet Shrimps. Good quality, 1's, per tin ... 17c
3 tins for 50c

Clark's Pork and Beans, Big jumbo tin. Special ... 10c
Clark's Potted Meats, assorted, at 3 tins for ... 22c
Clark's Sonns, assorted, 3 tins ... 23c
Libby's Tomato Juice, Gentle Press, 1's, 3 tins ... 25c

Geisha Brand Oysters, per tin ... 15c

Musketeer Mandarin Oranges, for fruit salad, per tin ... 10c
Red Jacket Pineapple, sliced, at, per tin ... 11c
Aylmer Greengages, 2's squat, per tin ... 10c
Aylmer Red Plums, 2's, per tin, 12c
3 tins for 35c
Jelly Powders, assorted, 4 packets for ... 15c

CANDY SPECIALS
Creamy Caramels (40 to the pound). Special, per lb. ... 19c
New Shipment Salted Peanuts at, per lb ... 15c
Neilson's Home-Made Chocolates, ½-lb box ... 25c
Something New in Marshmallows, Sugar Plums, any flavor, box ... 10c

Lowney's Chocolates Mount Royal assorted. Delicious quality. 1-lb box. Regular 50c. Extra Special, per box ... 39c
(Limited Quantity)

BAKERY SPECIALS
Delicious, Slab Cake, freshly made Pineapple and Cherry, Plain or Sultana. Buy it by the slab. Special, per lb ... 22c
Special Banana Cakes, each ... 35c
Ansel Food Cakes, each ... 24c
and ... 49c

H B C QUALITY TEAS
STOCK UP NOW AT THESE LOW SPECIAL PRICES. AFTER THIS MONTH END YOU WILL BE UNABLE TO PROCURE THESE QUALITY BLENDS AT SUCH LOW PRICES.

H B C No. 1 Broken Orange Pekoe, Extra Special, per lb ... 59c
H B C Turban Blend. Strong and flavory. Special, per lb ... 47c
3 lbs. for $1.35
H B C Special Breakfast Blend. Special, per lb ... 40c
3 lbs. $1.10
Fort Garry Tea. Specially blended for uniform fine flavor. 1-lb. packet ... 60c

Fort Garry Coffee. The finest coffee packed in tins. 1-lb. tin ... 50c
Freshly Ground Coffees. Mocha and Java Blend. Special, per lb ... 47c
Imperial Blend, regular 40c. Special, per lb ... 35c
Biscuits, Sweet Assortment, per lb. 23c. 2 lbs. for ... 45c
Ormond's Cream Crackers, large pkt for ... 19c

HOUSE-CLEANING SPECIALS
Old Dutch, per tin ... 10c 3 tins for 28c
Polifloor Wax, 1's, per tin ... 43c
Kureka Bleach, large bottle ... 9c
Royal Crown Laundry Soap, 6 bars ... 22c
Bon Ami, per cake ... 14c
Bon Ami Powder, per tin ... 16c

Fraser Valley Butter, 1-lb. prints for ... 30c
3 lbs. for 88c
New Zealand Butter, per lb ... 34c
3 lbs. for 99c
Cheese, medium flavored, lb ... 25c
Smoked Hams, Swift's Premium, Burns' Shamrock, North Star, Gainers' Superior. Whole or shank half. Special, per lb ... 27c
Mild Cured Smoked Hams, whole or shank half, per lb ... 25c

Cotlaae Rolls, smoked or sweet pickled, whole or half, per lb ... 23c
Shoulder Picnics, smoked, lb ... 18c
Seal of Quality Smoked Bacon. The Perfect Breakfast, back or side, per lb ... 35c
Delicious Boiled Ham, sliced, at, per lb ... 45c
Sliced Minced Ham Loaf, lb. ... 25c
Luncheon Meat Loaf and Cheese Loaf at, per lb ... 25c
Corned Beef or Ham Bologna, sliced, per lb. ... 15c

SALE OF SUNKIST ORANGES
ORDER NOW BEFORE THE PRICES ADVANCE
Extra large, regular 50c. Special, per dozen ... 39c
Medium size, 3 dozen for ... 72c
Family size, 3 dozen for ... 55c

Asparagus, all green, fresh and tender. 3 lbs. for ... 25c

Sunkist Grapefruit, 6 for ... 25c
Per dozen ... 43c
and 4 for 23c, per dozen ... 63c
Lemons, full of juice, dozen ... 19c
and ... 29c
Bananas, firm and ripe, 3 lbs. ... 29c

New Beets, 2 bunches ... 19c
Local Tomatoes, per lb ... 25c
Green Peas, 2 lbs for ... 25c
Fresh Head Lettuce, 2 for ... 15c
Fresh Spinach, 4 lbs for ... 25c

New Green Cabbage, 2 for ... 15c
Local Rhubarb, 4 lbs ... 25c

FOR THE GARDEN
Potatoes for Seed. Netted Gem, Burbank. Up-to-Date, Beauty of Hebron, 8 lbs. ... 25c 18 lbs. ... 50c
Onion Sets, per lb ... 20c
Eschallots, 2 lbs for ... 25c
Mixed Gladiola Bulbs, dozen ... 15c
and ... 25c
Named Gladiola Bulbs, doz. ... 60c up
Globe A Fertilizer, 10's, bag ... 45c
25's, per bag ... 90c

GRASS SEED
New Crop No. 1 Grade Chewings New Zealand Fescue Grass Seed. Special, per lb ... 47c
10 lbs for $4.45
Rye Grass Seed. Special at, per lb ... 19c

SERVICE MEATS
SPECIAL SELLING OF 30 CHOICE LAMBS TODAY ONLY
FRESH MINT FREE WITH EVERY ORDER
Please phone early as quantity strictly limited to 30 lambs.

Shoulders, whole, per lb ... 12c
Stewing Lamb, per lb ... 8c
Rib Lamb Chops, per lb ... 20c
Loin Lamb, whole, per lb ... 20c
Legs Lamb, whole, per lb ... 24c
Loin Lamb Chops, per lb ... 24c

SERVICE FISH
Fresh Halibut at, per lb ... 15c
Fresh Cod, lb ... 10c
Fresh Cod Fillets, per lb ... 15c

CASH & CARRY • H B C FOODS
Meats • Provisions • Groceries

25c AND 35c SPECIALS TODAY ONLY

Libby's Pork and Beans, large, 2 tins ... 25c
Heinz Malt Vinegar, quart bottle Special ... 25c
Heinz Tomato Ketchup, 8-oz bottles Special, 2 for ... 25c
B & K Pastry Flour, 7's, bag ... 25c
Aylmer Kentucky Wonder Whole Green Beans, 2's, 2 tins ... 25c
Del Maiz Corn, Extra Fancy Golden Bantam, 2 tins for ... 25c

North Star English Brawn at 2 tins for ... 25c
Royal City Tomatoes, No. 2 tall tins, 4 for ... 35c
Rogers' Golden Syrup, 5's, tin ... 35c
Aragon Red Plum Jam, 4-lb. tin ... 35c
Aylmer Cherries, Pineapple, Loganberries, Pears. Buffet size. 4 tins for ... 35c
★ Shinola Floor Wax, 1's. Extra Special, 2 tins for ... 35c
★ Braid's Blue Label Tea, 1-lb. pkt. for ... 35c

Jell-O Everybody! Six delicious flavors. Special 4 pkts. 25c

Bacon, Smoked or Ayrshire, sliced, per lb. ... 23c
Lard, 1-lb. pkts. 14c 2 for 27c
Cheese, Kraft Old English, ¼-lb. packets ... 15c

Jameson's Tea is a blend of choice India and Ceylon teas. 1-lb. pkt. 45c
Jameson's Coffee is roasted and ground in Victoria daily, 1-lb. packet for ... 39c
Jameson's Baking Powder is pure, wholesome and reliable, 12-oz. tin for ... 21c

★ BROWN & POLSON'S PRODUCTS
Cornstarch, Flavored Cornstarch, Semolina, per packet ... 16c

CONNOR'S FISH PRODUCTS
Connor's Herrings in Tomato Sauce, 1's, 2 tins for ... 23c
Connor's Kippered Snacks, 2 tins ... 11c
Glacier Sardines, 2 tins for ... 15c
Brunswick Sardines, 2 tins for ... 11c
Brunswick Chicken Haddie, 1's, per tin ... 14c
3 tins for 40c

W. H. MALKIN PRODUCTS
MALKIN'S Quality Blend Tea, 1-lb. packet ... 45c
Avalon Tea, fancy quality, ½-lb. packet ... 50c
Malkin's Date Stamped Coffee, 1-lb. bag ... 34c
Malkin's Baking Powder, 12-oz. tin for ... 23c

HOLBROOK'S QUALITY PRODUCTS
You can be sure of complete satisfaction when you buy Holbrook's
Holbrook's Malt Vinegar, 26-oz. bottle ... 21c
Holbrook's Worcestershire Sauce, 10-oz. bottle ... 43c
5-oz. bottle ... 26c
Holbrook's Cruet Sauce, three different kinds, for ... 28c
Holbrook's Ground Rice and Rice Flour, per packet ... 17c

FRENCH'S PREPARED MUSTARD
For tasty sandwiches. 6-oz. jar ... 9c

BIRKS DELICIOUS PINEAPPLE
Tender—Fine Flavored
Sliced, Cubes, Crushed
2 tins for 25c

AYLMER SALE AND DEMONSTRATION
Product of B.C.

Aylmer Peas, choice quality, size 5, per tin ... 10c

Aylmer Tomatoes, choice quality, big 2½-size tin ... 10c

Aylmer Soups, Vegetable or Tomato, 3 tins for ... 23c
Aylmer Asparagus Tips, all green, 15-oz. tin ... 28c
2 tins for 55c
Aylmer Peaches, delicious flavor, sliced or halves, 2½'s, per tin, 33c
2 tins for 65c

★ Aylmer Pure Orange Marmalade, large 4-lb. tin ... 43c

RECKITT'S OVERSEAS PRODUCTS
Nugget Shoe Polish, Black, Brown, Tan, per tin ... 11c
Reckitt's Blue, per packet, 5c
Reckitt's Cream Tint, pkt. 6c
Brasso, No. 6 tin ... 19c
Silvo, No. 6 tin ... 20c

Hudson's Bay Company.
INCORPORATED 2ND MAY 1670.

ANNIVERSARY SALE SPECIALS

Charge Purchases—Tuesday, Wednesday, Thursday
Go on May Accounts, Payable June 10

• Trade In Your Old Furniture on These
Quality Chesterfield Suites

3-PIECE "KROEHLER" SUITE
Smart new tapestry coverings in pleasing brown tones . . . show wood decorated front. $9.85 down puts this suite in your home; balance arranged.
REGULAR 129.50 SPECIAL! 98.50

3-PIECE "TAPESTRY" SUITE
A splendid buy in a well-built Chesterfield of generous size . . . large roll arms and attractive show-wood fronts. $6.50 down puts this suite in your home; balance arranged.
REGULAR 89.50 SPECIAL! 65.00

3-PIECE "PILLOW ARM" SUITES
Comfortable, roomy Suites covered in beautiful silk tapestries . . . reversible cushions on seats and arms. Choice of colors. $9.85 down puts one in your home; balance arranged.
REGULAR $110 SPECIAL! 98.50

3-PIECE "FLEXWEB" SUITE
—with all the comfort and beauty that you can possibly desire. And the construction is of the best. Lovely cut velour covering. $17.95 down puts this suite in your home; balance arranged.
REGULAR $225 SPECIAL! 179.50

3-Piece "KANT-SAG" CHESTERFIELD SUITE
Exceptionally well made—wonderfully comfortable. Covered in handsome all-over tapestry of conservative design. An UNUSUAL buy! $16.95 down puts this suite in your home; balance arranged.
REGULAR 198.50 ANNIVERSARY SALE ... 169.50
"Bay" Fourth Floor

FRINGED RAYON PANELS
Two dainty designs in well-made Panel Curtains for living-room, dining-room and front bedroom. Please shop early, as the quantity is limited! 2¼ yards long. Each 69c

HAND-HOOKED MATS
Approximately 18 x 36 inches in size, these colorful little Mats are just right for Summer camps, kitchens, bathrooms, etc. Regular 95c! Extra Special ... 59c
"Bay" Third Floor

Anniversary Hardware Bargains

Sandwich Toasters
• Will toast two or three-decker sandwiches
• Fry bacon, and eggs, etc.
• Heating elements guaranteed by maker
1.95

SINGLE BURNER HOT PLATES
Complete with cord ... $1.49

TOASTER STOVES
Strongly made, quick-heating element, for ... 49c

SINGLE BEAM LIGHTS
50 Only! For bedroom, hall, etc. Washable ... 49c

Electric Irons
25 Only! Fully guaranteed by maker. Nickel finish, 4½-lbs. weight
$1.59

• 50 ONLY KITCHEN AND BATHROOM ELECTRICAL UNITS

• Good-sized bowl
• Neat shape
• Complete with socket and holder
• Phone orders taken
• Anniversary Sale
89c

Turnover Electric Toasters
• Smart in appearance
• Heating element guaranteed for one year by maker
• Makes delicious toast
1.95

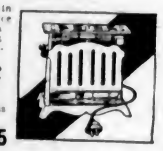

IRON AND TOASTER CORDS
Will fit any appliance with flat or round contacts ... 29c

2-LIGHT BEDROOM FIXTURES
25 Only! Pastel colors, washable. 95c

20 Only, Desk Lamps
• Goose neck type
• Easy to adjust
• Complete with cord
• Ideal for students' use
1.89

"Bay" Third Floor

"ANNIVERSARY" DRUG SPECIALS

Baver's Aspirin Tablets 22c. 39c for ... 98c
and ... 79c
Eno's Fruit Salt, large ... 79c
Nujol, 16-oz. size ... 69c
H B C Seidlitz Powders ... 19c
French Olive Oil, 8 oz ... 34c
Boracic Acid, 1 lb ... 19c

H B C Milk of Magnesia, 16 oz. 33c 32-oz. ... 59c

Menthol-Iodium, large ... 54c
Fruitatives, large ... 39c
Carter's Little Liver Pills, large 49c
Listerine Antiseptic, large ... 89c
Peroxodent Antiseptic, medium 47c
Large ... 87c
Hospital Cotton, 1-lb rolls 35c
2 rolls for 69c

Listerine Tooth Paste and Masso Tooth Brush, 65c value for ... 39c

Colgate's Dental Cream ... 19c
Giant size ... 33c
Sal Hepatica, large ... $1.19

Pinkham's Vegetable Compound ... $1.09
Jergen's Lotion, with dispenser top, for ... 50c
Campana's Italian Balm, dispenser size ... 52c

Kotex, household size, 48's ... 79c

Facelle Tissues, 400 sheets. Special for ... 23c
Pond's Cold Cream, large jars 89c
English Epsom Salts, 1 lb ... 9c
Bath Dustina Powder, with puff for ... 39c
Jergen's Large Round Bath Soap at 3 for ... 25c
Velour Powder Puffs ... 9c
H B C Toilet Tissue, 4 rolls ... 21c

Yardley's Lavender Water, 11 10. Yardley's Face Powder, 65c. The two for ... 1.10

"Bay" Street Floor

STATIONERY AND NOTIONS

NOTE PAD SPECIAL
Vellum or linen finish ... 8c

RECIPE BOXES
Strong oak or metal finish, complete with index cards ... 79c

CHILDREN'S BOOKS
Beautifully illustrated, with real animal photographs. Special ... 13c

NEW SHIPMENT GARTER BELTS
Strong brocaded rayon, elastic inserts, four hose supporters ... 49c

PRINT APRONS
Good selection of floral designs 29c

SHOPPING BAGS
Covered cloth, rubberized lined, with dome fasteners. Tan, brown, grey 59c
"Bay" Street Floor

Little Stories for Bedtime

Everybody Hunts for Honey

By THORNTON W. BURGESS

Such a funny time as there was in the Green Forest that beautiful, bright Spring. All, or nearly all, the little people who wear fur went about with their heads up until you would have thought that their necks would have ached. Perhaps they did, but no one seemed to care. Only Jimmy Skunk and Prickly Porky the Porcupine went about their business just as usual. When they met their neighbors gazing into tree tops they would laugh and say to themselves: "How foolish!"

What did it all mean? Why, just this: Everybody was hunting for the storehouse of Busy Bee. Yes, sir, that is just what everybody but Prickly Porky and Jimmy Skunk was doing. And the funny part is that no one wanted anyone else to know what he was doing, yet everybody knew. You see, it was this way: Buster Bear, who had come to live in the Green Forest, is very, very fond of honey. Buster is so big and has such great, cruel looking claws, and such long, sharp teeth, and such a deep, fierce sounding growl, that nearly all the little people who lived in the Green Forest, or sometimes came up from the Green Meadows to visit there, were afraid, very much afraid of him. Jimmy Skunk wasn't. You know, Jimmy isn't afraid of anything or anybody. Prickly Porky wasn't. He came from the same Great Woods that Buster came from, and he had long ago taught Buster to have very great respect for the thousand little spears he always carries with him. Jumper the Hare wasn't afraid, because he also was once a neighbor of Buster in the Great Woods, and he knew that Buster knew that he couldn't catch Jumper no matter how he tried. But everybody else was afraid, very, very, very much afraid.

So when Sammy told him that he knew a way, Reddy wanted to know what it was

Now it happens that Buster Bear had given Reddy Fox a terrible scare when Reddy was trying to catch Jumper the Hare, and Jumper had wished that he could do something in return for Buster. Buster had asked Jumper to keep his eyes open for the storehouse of Busy Bee, for he was very, very hungry for some honey, and Jumper had gladly promised that he would, though he didn't think there was much chance that he would find it, because, you know, Busy Bee usually chooses a hollow high up in a tree, and Jumper cannot climb trees.

Sammy Jay had heard all this and straightway Sammy had made up his mind that he would find that honey and tell Buster Bear and so make Buster Bear his friend. Then he remembered how terribly frightened Reddy Fox had been when he met Buster Bear. Sammy had made fun of Reddy and called him bad names, and so they were anything but friends. But now that he had his fun at Reddy's expense, Sammy wanted to make up with Reddy. You know, they are both scamps, and usually it is best for scamps to be friends. Here was a chance to make up with Reddy. He would tell Reddy how he could make Buster Bear his friend by finding some honey for him, and Reddy would be so grateful that he would forget his quarrel with Sammy.

It all worked out as Sammy had planned. Reddy was so much afraid of Buster Bear that he was willing to do almost anything to make him his friend, so when Sammy told him that he knew a way, Reddy wanted to know what it was. Sammy told him and Reddy started off right away with his head tipped back looking up in the tree tops for signs of Busy Bee. Sammy Jay chuckled, for Sammy meant to find that honey himself, and he knew that Reddy Fox, being unable to climb, would have very little chance to find it. But Reddy is smart. Yes, sir, he is smart. He knew just as well as Sammy did that he hadn't much chance of finding that store of honey himself, so he went to Happy Jack Squirrel and to Chatterer the Red Squirrel, who knew all the hollow trees, and promised them that if they would find the one where Busy Bee was storing her honey and would tell him, he would promise not to try to catch them any more. They wondered what Reddy could want with honey, but, of course, they agreed to hunt for the hollow tree with the honey. Then they discovered Jumper the Hare looking up in the tree tops, and he told them how he was hunting for honey for Buster Bear. Right away they guessed why Reddy wanted it, and made up their minds that they would tell Buster themselves if they found it, and so make him their friend. Of course, news like that travels, and pretty soon everybody who was afraid of Buster was hunting for honey.

Next story: The News Reaches Peter Rabbit.

Farmer: "My pigs are all ailing just now."

Friend: "Never mind about that. They'll be cured one day."

Heal Your Piles

Don't let itching, bleeding, internal or protruding piles sap your vitality and cause an expensive, painful operation. In 15 minutes you can stop the pain and quickly shrink sore, swollen tissues with the Doctor's new prescription, China-Rord. Try it under the fair-play agreement to fix you up in 10 days or money back. Ask your druggist for China-Rord. (Advt.)

The BAY
'Phone E 7111

Celebrating 266 Years of Progress---An Unbroken Chain of Service, Value, Development

Anniversary Sale

Today Is "FOUNDERS' DAY" Our Store Is Packed Full of Bargains for Everybody

THE GREATEST SALE OF THE YEAR BRINGS THIS

Sale 2-Pants Suits

VALUES THAT ONLY AN ANNIVERSARY SALE CAN OFFER!

A direct answer to every man who asks himself the question—"Can I afford a new suit this Spring?" Values that ordinarily command much higher prices . . . wanted materials, new colors, new styles.

- All-Wool Tweeds, Worsteds, Botany Blue Serges and Fine Flannels
- Sport Models With Patch Pockets
- Pleated and Bi-Swing Back Models
- New Conservative Models
- Types for Regulars, Talls and Shorts
- No Charge for Alterations
- Pay One-Third Cash, Balance in Equal Payments in 30 and 60 Days, No Interest!

19.95

Shop for Hundreds of Bargains Throughout the Store

STUDENTS' SPRING SUITS

Snappy 1936 Spring Tweeds in all-wool, light or medium greys and tans; also Fox's Blue Cheviot Serge. Single and double-breasted types . . . wide-cuff bottom trousers. Sizes 27 to 36. Sale Price **9.95**

120 Tooke Shirts

- Collar Attached
- Regular $2 and $2.50 Values

Men, they're worth coming after—you save 51c or $1.51 on each shirt! Why not stock up? Incomplete ranges but all sizes in the lot and a good selection of smart patterns. Fine broadcloths, stabilized pre-shrunk and fast shades. Sale **1.49**

ALL-WOOL RIB SOCKS
Another clear saving of one-third, as these are not just ordinary 3 for $1.00 socks—but EVERY pair is a regular 50c value! Heather shades. Sizes 10 to 11½.
3 Pairs for 1.00

WARRENDALE FLANNELETTE PYJAMAS
The famous Brunswick quality marked very low. Firm-weave, softly napped flannelette for long service.
Sizes 36 to 46 ..... **1.69**

BOYS' WOOL PULLOVERS
V-neck style with contrasting trim at neck, cuffs and waist . . . heavy worsted yarns. Heather shades and the new sport stripes! Sizes 22-34 **1.00**
"Bay" Street Floor

Sale! Men's and Boys' "Campacs" Oxfords

Flexible, light and perfect-fitting shoes in all-brown or black; also elk and brown and black and white. They have elk leather uppers and special leather insoles . . . rubber soles and heels. Boys' sizes, 11 to 5½; men's sizes, 6 to 11 ..... **1.89**
"Bay" Street Floor

26-In. English Printed Percales

Colorful, gay florals and smart geometrics—all as fresh as a Spring breeze. Colorful! Yard **12½c**

½ Price---Remnants

Choice lengths of cotton, silk and woollens. Lengths vary from ¼ yard to 4 yards.
Regular 19c to $3.50. Sale ..... **9c to 1.75**

70 x 84-Inch Madawaska Wool Blankets

Limited supply of high-grade Blankets at an Anniversary saving price! Soft, fluffy, virgin wool—all-white or with colored borders. Pair **7.79**

Superfine English Bleached Sheeting

Just arrived for our Anniversary Sale! High grade and free from dessing, it will launder beautifully. Free hemming.

Width, 72 inches. Yard ..... **69c** Width, 80 inches. Yard **79c**

43 x 43 "ECRU" ALL LINEN EMBROIDERED CLOTHS

Specially priced for our Anniversary Sale, these cloths are very attractively embroidered. Each **95c**
"Bay" Street Floor

SALE! KNITTING WOOL

- A Lucky Buy for Us and a Lucky Saving for You—Because WOOL PRICES HAVE GONE UP Since We Purchased These Lots

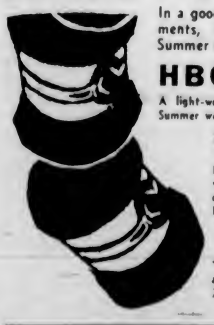

500 Balls—2-Ply Botany Twist—Reg. 20c Each
In a good weight for kiddies' garments, lovely lacy frocks and Summer suits. 21 glorious shades. **2 Balls 25c**

HBC 3-Ply Botany
A light-weight Wool for dresses or sweaters—knit now for Summer wear! 30 of the best shades. Regular 20c **2 balls 25c**

Fluffy "Angorine" Wool
Bunny Wool that gives an Angora effect when knitted. Lovely for sweaters and dresses. 15 pastel shades. Ball **29c**

HBC Crochet Wool
This very popular Wool is twisted, giving a very fine finish. 23 new shades **5 balls $1**
"Bay" Fashion Floor

Just Arrived for This Great Event!

100 Only 3-Piece SUITS

Here they are—the smart, wearable "wardrobe" suits that everybody's talking about! Each consists of sports coat, skirt and jacket. The skirt may be worn with a sweater or blouse . . . the jacket is smart with other skirts . . . and the dashing sports coat will be useful to wear separately. All are beautifully tailored in splendid quality imported and domestic weaves . . . checks, monotones or plain materials. Sizes 14 to 40. No phone orders, please **17.00**

Extra Special! Fine Fox Scarfs

Long, silky, full-furred skins with handsome brushes . . . a perfect complement to your new ensemble. Kolinsky, sable and red tones. Anniversary Sale Price **$25**

100 Beautiful Cord-Lace Frocks

Just out of their wrappings and so delicately designed, you'll take to them on sight! Strongly woven cord lace—gorgeous shades—chic styles—tricky—contrasting buttons—bows and belts. Petal pink, cornflower blue, maize, navy, brown, peach, aqua, beige, watermelon, navy, white. Sizes 14 to 42 ..... **3.95**
"Bay" Fashion Floor

FOUNDATION GARMENTS

- Regular $3.95 and $4.50 Values

Inner-Belt Corselettes; Corselettes with lace and swami tops; side-hooking Girdles; front-lacing Corsets and several other types of garments. All first quality! Anniversary Sale **2.95**
"Bay" Fashion Floor

8 DOZEN STRAW HATS

- First Showing
- Don't Miss This Bargain

Sample Hats that would sell in the usual way at $2.95, $3.95 and $5! Small, medium and large brims . . . smart new colors, brown and black. Anniversary Bargain at **1.66**
"Bay" Fashion Floor

CHARGE PURCHASES
MADE TODAY, WEDNESDAY AND THURSDAY
GO ON MAY ACCOUNTS
Shop Our Windows—They're Full of Sale Merchandise

Special Anniversary Sale

LUNCHEON

Radishes and Green Onions
Cream of Fresh Spinach
Grilled Chicken Halibut
Roast Chicken and Asparagus
Lettuce and Pineapple Salad
Potatoes in Jackets
Bavarian Ice Cream
Lady Fingers
Tea Coffee Ginger Ale
The Balanced Diet, Fourth Floor

50c

READ YOUR BROADSIDE FOR HUNDREDS OF ANNIVERSARY SALE BARGAINS

Mothers! Your Opportunity! Anniversary Bargains in

BABY WEAR

BROADCLOTH ROMPERS
In blue, yellow or white . . . Peter Pan collars. Sizes 1 and 2 years **50c**

BABY COATS
Daintily hand-smocked and flannelette lined. Pink, blue, maize, white. Sizes 1, 2 and 3 years **1.95**

BABIES' CRIB BLANKETS
Pretty nursery designs and fancy stitched borders . . . pink or sky blue. Size 36x50 inches. Each **59c**

FLANNELETTE SHEETS
White crib-size Sheets with pink or sky blue striped border. Pair **79c**

INFANTS' MADEIRA BIBS
Hand-embroidered on fine lawn **19c**

MADEIRA PILLOW CASES
Scalloped edges and nursery embroidered designs in corner **39c**

BABIES' PILLOWS
Kapoc filled; white only. Size 12x14 inches **29c**

MADEIRA DRESS AND SLIP SETS
Exceptional value! Hand-embroidered Dresses of fine lawn, scalloped hems. Embroidered slips to match. Set **$1**
"Bay" Fashion Floor

HOSIERY BARGAINS

300 Pairs First Quality
CREPE HOSE
- Regular $1.50 Line
- 45-Gauge
- Sheer, Yet Durable
- All Popular Shades
- All Sizes

95c

300 Pairs Dull Chiffon Silk Hose
- Subs of a Dollar Line
- Lovely Clear Chiffon
- Very Smart in Appearance
- Popular Shades
- All Sizes

69c

LINEN BLOUSES
Two styles—
- High-neck waistcoat front with pockets.
- High-neck collar with faggot trimming, button front and pockets.
- White, eggshell, blue, green, tan, mauve, yellow **98c**

"Bay" Street Floor

White Crochet
FABRIC BAGS
- Plain with zipper top, shaped with swagger handle. Different and smart in appearance. Low in price.

Each **89c**

Sale White Shoes 2.98

Be prepared for the "White Season!" We have a complete range of sizes and fittings!

White Nubuck Oxford Ties with Cuban heels, low-heel Oxfords with and without shawl tongues, Sandals with Cuban heels, One-Eye Ties with Continental heels, etc.
"Bay" Fashion Floor

Hudson's Bay Company.
INCORPORATED 2ND MAY 1670.

VICTORIA UNITED PREPARING FOR NEXT SERIES

Jimmy Todd Heads Qualifying Round At Oak Bay Links

Returns Card of 70 to Capture Medal Honors From Strong Field—Shoots First Nine in 31—Alex Watson Finishes Second

Burning up the outgoing nine with seven pars and a couple of birdies and then easing up on the incoming route, Jimmy Todd, city champion, started off in defence of his Victoria Golf Club championship Sunday by winning the medal honors from a large field with a neat 70, one over perfect figures. The southpaw ace of local fairways birdied the fifth and ninth holes on the first part of the stretch to reach the turn in 31, two below par, and then went over par three times on the back stretch for a 39, good enough to take the qualifying honors by two strokes.

Right on his heels in the runner-up position came Alex Watson, veteran shotmaker, who turned in a smart 72, while in third berth was A. V. Macan, one of the few Victorians ever to win the P.N.W. amateur crown, with 75. Jack Bagley and W. H. M. Haldane had 77's, and only a trio of others broke the eighty mark. Goldie Terry, Norm Thornton Fell and Don Campbell all had 79's.

WINNING CARD

Todd's winning card follows:

Out .....5 3 4 4 3 4 3 3 2—31
In .....4 5 5 3 3 5 4 5 5—39—70

Scores and draw for the first round follow.

J. E. Todd	70
A. M. Watson	72
A. V. Macan	75
Jack Bagley	77
W. H. M. Haldane	77
G. M. Terry	79
N. Thornton Fell	79
J. D. D. Campbell	79
L. A. Rooper	81
A. S. G. Musgrave	81
H. F. Hepburn	81
H. G. Garrett	82
I. McDermott	82
A. H. Ford	82
J. R. Morris	83
W. B. Leach	84
A. G. Beasley	84

The last two will play off for the last place to qualify for the championship, as soon as possible.

W. P. Unsworth	85
J. H. D. Benson	85
T. R. Griffith	85
R. Peachey	87
W. B. Barrett	88
J. D. Balfour	88
J. E. Wilson	89
R. F. Castle	90
J. A. Rithet	92
E. D. Todd	94
A. Gillespie	94
Charles Stanier	94
G. P. Melrose	100

The above form the first flight.

THE DRAW

Championship

J. E. Todd vs. L. A. Hooper.
W. H. M. Haldane vs. L. McDermott.
A. V. Macan vs. H. F. Hepburn.
N. Thornton Fell vs. J. R. Morris.
A. M. Watson vs. A. S. G. Musgrave.
G. M. Terry vs. A. H. Ford.
Jack Bagley vs. H. G. Garrett.
J. D. D. Campbell vs. play-off.

First Flight

R. F. Castle vs. play-off.
R. Peachey vs. Charles Stanier.
J. H. D. Benson vs. E. D. Todd.
J. D. Balfour bye.
W. P. Unsworth vs. J. A. Rithet.
W. B. Barrett vs. G. P. Melrose.
T. R. Griffith vs. A. Gillespie.
J. E. Wilson bye.

First rounds must be played by May 3.

Second and semi-finals by May 10.

Final rounds by May 17.

All matches to be eighteen holes except the final for the championship, which shall be thirty-six.

MRS. HUSE IS THE MEDALIST

Turns In Card of 95 to Win Qualifying Round—Play Opens Today

Returning a card of 95, Mrs. Zoe Huse won qualifying round honors as play opened in the Royal Colwood Golf Club championship tournament. The field was well bunched with the eight low gross scorers forming the championship. Second and third flights were also formed. The defeated four in the first round of championship will form the first flight. Match play opens today.

TODAY'S DRAW

Championship Flight

1:00—Mrs. Z. Huse vs. Mrs. Howard.
1:05—Miss G. Irving vs. Mrs. Abell.
1:10—Mrs. Rasmussen vs. Mrs. Eve.
1:15—Mrs. C. E. Wilson vs. Mrs. Macfarlane.

Second Flight

1:20—Mrs. Richardson vs. Mrs. Lawson.
1:25—Mrs. A. K. Mitchell vs. Miss E. Michaelis.
1:30—Mrs. Willis vs. Mrs. Pocock.
1:35—Mrs. Crowe vs. Mrs. Denham.

Third Flight

1:40—Mrs. Richards vs. Mrs. Bryant.
1:45—Mrs. Leeming vs. Mrs. Crawford.
1:50—Mrs. Moulds vs. Mrs. Horton.
1:55—Mrs. Horsey vs. Dr. G. Luden.

NINETEEN WILL FACE STARTER

Two Thousand Guineas to Be Run Tomorrow at Newmarket

NEWMARKET, England, April 27 (AP). — Probable starters in the Two Thousand Guineas, first classic race of the season to be run at Newmarket Wednesday, number nineteen. Favorite in the field of three-year-olds which are ready to run is Sir George Bullogh's Daytona.

Following is a list of the probable starters, with owners and jockeys: Squadron Castle, Mrs. W. P. Ahern, Dines; Pay Up, Lord Astor, Dick; Rhodes Scholar, Lord Astor, Sirett; Couvjt, H. G. Blagrave, Weston; Abjer, M. M. Boussac, Elliott; Daytona, Sir George Bullough, E. Smith; His Grave, Lord Carnarvon, Harry Wragg; Walvis Bay, Major J. S. Courtauld, Lowrey; Fairey, Lord Derby, Perryman; Raeburn, S. D. Hillingsworth, Marshall; Don Valley, P. Jackson, Taylor; Bala Hissar, the Aga Khan, Smirke; Mahmoud, the Aga Khan, Donoghue; Monument, the Duke of Marlborough, Pat Beasley; Wyndham, Miss Dorothy Paget, Beary; Midstream, Anthony De Rothschild, Red Fox; Solando, W. T. Sears, Gordon Richards; Thankerton, Mrs. J. Shand, Wadsworth; Boswell, William Woodard, Jones.

In today's call-over of betting odds, Daytona was the favorite at 5 to 1. Other odds: Bala Hissar, 6 to 1; Pay Up, 100 to 12; Abjer, 19 to 2; Boswell, 10 to 1; Monument, 100 to 7; Mahmoud, 100 to 6.

GERMANY SPLITS FINAL MATCHES

BARCELONA, Spain, April 27 (AP). — Germany, which already had clinched the series, split the final two singles matches of its Davis Cup tennis contest with Spain today to make the final score 4-1.

Gottfried von Cramm, German ace, bowed to Enrique Maier, 6-3, 6-2, 6-1. Heiner Henkel, second-string Teuton, defeated Manuel Alonso, 6-2, 6-3, 6-4.

SCHMELING AND LOUIS PICK CAMPS

Heavyweights Preparing for Next Bout—McLarnin And Tony Training

NEW YORK, April 27 (AP).—Both Max Schmeling and Joe Louis begin work this week for their fifteen-round heavyweight battle in the Yankee Stadium here June 18.

Schmeling will do his training at the Napanoch Country Club at Napanoch, N.Y., and goes there Wednesday to begin limbering up. The camp will be formally opened May 7.

Louis is due Thursday at Lafayetteville, N.Y., for two weeks of roughing it before pitching camp at Lakewood, N.J., May 15. He is to leave Detroit by auto tomorrow.

Located at the foot of the Catskill Mountains, Napanoch is ninety-one miles from New York. Schmeling considers it the finest training spot he has had for any of his fights in the United States.

Between now and May 7, he will play golf and do some mountain climbing.

Louis hasn't been in the ring since he fought Charlie Retzlaff in Chicago in January but he has been playing a lot of baseball and riding horseback.

JIMMY WORKS OUT

Meanwhile, the little fellow refused to let the heavyweights monopolize the fight picture.

Jimmy McLarnin and Tony Canzoneri continued to toil for their ten-rounder in Madison Square Garden, May 8, McLarnin taking a snappy workout in a gym here and Canzoneri doing some boxing on his up-state farm.

Despite the fact McLarnin will have a ten-pound weight advantage, Canzoneri continues to rule a favorite although the odds are shortening daily.

DECLINES OFFER

Dick Griffin, engaged in lining up fistic attraction for the Texas Centennial Exposition, wired Joe Gould today asking if Jimmy Braddock would be interested in defending his title against an outstanding Texas or Oklahoma heavyweight at the Centennial during September. Griffin said he could guarantee Braddock $100,000. The offer was declined.

Play to Deadlock

BRADFORD, England, April 27 (AP).—Bradford and Acton and Willesden drew 18-18 in an English Rugby League fixture played here today.

Unusual Putout at the Home Plate

Philadelphia Phillies outslugged New York Giants in the Polo Grounds to win a 7-6 victory, but this is one Philly run that didn't come in. George Watkins, Quaker-town left-fielder, is doing some fancy dance steps, trying to evade Catcher Gus Mancuso and touch the plate, but the Giant catcher had the ball and Watkins was called out. The play was made on Camilli's bounder to the infield.

Indian Broom Displays Speed in Trial Gallop

Vancouver Horse Dashes Over Three-Eighths of a Mile in :34 1-5—Brevity Expected to Start Saturday's Race Even Money Choice—Sixteen Will Probably Face Starter

LOUISVILLE, Ky., April 27 (AP).—The field of three-year-olds which will face the barrier in the sixty-second Kentucky Derby Saturday took on definite form today as the arrival of the final Eastern contingent, headed by Mrs. H. C. Phipp's Tuefel and William Woodward's Granville, swelled the probable starting list to sixteen.

Teufel and Granville, one-two in the Wood Memorial at Jamaica Saturday, were accompanied by Merry Pete from the Woodward barns, W. S. Kilmer's Ned Reigh, fourth in the Wood, and William Dupont, Jr.'s, Gold Seeker, the filly which surprised by winning the Chesapeake Stakes at Havre de Grace.

Merry Pete's arrival created something of a surprise. Much had been heard of Tucfel and Granville, the latter a son of the great Gallant Fox, which won the 1930 Derby and sent out his son, Omaha, to take the last year's running. But Merry Pete was a new one. Some of them didn't even remember he had been nominated.

Although the new arrivals quickened the Derby interest, the problem of finding a horse to beat J. E. Widener's Brevity, the 8 to 5 choice, still remained. Here and there a horseman could be found to select Granville, Morton Schwartz's Bold Venture, or the E. R. Bradley pair of Banister and Bien Joli, but they were few and far between.

Brevity is expected to start the even money choice to beat a field composed of today's arrivals, the Bradley colts, Bold Venture, Grand Slam, and Forest Play from the Bomar Stable, C. B. Schaffer's Coldstream, A. C. Taylor's Indian Broom, Sangreal and The Fighter from Mrs. F. C. Mars' Milky Way Farm and Mrs. Silas B. Mason's He Did.

Indian Broom, which set up a new world record of 1:47 3-5 for a mile and an eighth at Tanforan, received the only serious workout today. The Vancouver-owned son of Brooms, strongly played in the future books, went three roaring eighths of a mile in :34 1-5. Other trainers were content to gallop their charges.

A half dozen of the more highly regarded eligibles will take their final prep in the one mile of "the trial" tomorrow. The Fighter, winner of the Texas Derby; Grand Slam, a fast closing third in the Chesapeake, and He Did, victor in the Santa Anita Derby, have been assigned top weights of 118 pounds for "the trial." They probably will be favored to finish in that order.

Invitation Golf Tournament Set At Uplands Club

Possibility of a much bigger field than any previous tournament of its kind held at the course, officials of the Uplands Golf Club are preparing to entertain a large number of devotees of the pastime tomorrow when another popular "invitation" meet will be staged, under the supervision of Walter Gravlin, club professional. The tourney is open to men and women and it will be eighteen holes medal play under full handicap. Competitors are asked to make up their matches and arrange for starting times.

Vic Painter Is Leading Juniors At Uplands Club

Stroking the course in 79, Vic Painter was five shots ahead of the field in the play for the junior championship of the Uplands Golf Club at the halfway distance. C. F. Thomas was runner-up with an 84, and Lynn Roach was next with an 86. G. Coventry had 87, Joe Barlow, city "B" class champion, a 90, and A. F. Gower a 92. The second eighteen will be played Saturday, and the competitor with the lowest gross for the thirty-six holes will be crowned titleholder.

DOMINOES TO BE WELCOMED

Windsor to Tender Canadian Cage Champions Big Reception Today

WINDSOR, Ont., April 27 (CP). — This border town was preparing tonight to tender a civic reception to the Victoria Dominoes when they arrive tomorrow to oppose Windsor Fords in the Dominion men's basketball final.

Decision to thus welcome the Dominion champions was made today and Mayor George Bennett, members of the City Council and a kiltie band will be on hand to welcome the Victoria lads on their arrival.

It is expected a number of citizens will be down to see the team which threatens to snap up the Dominion crown for the West for another year.

There will be a parade along downtown streets headed by the Walkerville collegiate kiltie band after which the British Columbians will settle down to their title defence preparations.

A feeling of confidence in the ability of their own team—the Fords—ran in the veins of Windsorites however, despite the fact the British Columbia machine has mowed down the Raymond Union Jacks and the Winnipeg Toilers and is now apparently bent on destruction of the Fords.

FORMIDABLE SQUAD TO BE ENTERED IN CONNAUGHT TROPHY

Officials Hold Meeting to Make Plans for Placing Of Team in Dominion Football Competition—Financial Aid Is Needed—To Play in Nanaimo Tournament May 24

With the Inter-City Football League championship safely tucked away for a second successive season, executive members of the Victoria United Football Club looked farther afield today to the Dominion title and possession of the handsome and coveted Connaught Cup, symbolic of the football honors of Canada.

Meeting yesterday evening in The Colonist board room, officers of the club decided to make early plans for the financing of the move—Victoria's first real bid for a Dominion title—by placing subscription lists at Hocking & Forbes, Victoria Sporting Goods and Peden Bros., local sporting good stores, in an appeal to Victoria fans to assist them to "put over" the biggest task to be attempted since the formation of the Victoria United Club.

Esquimalt, Victoria West, Victoria City and Saanich Thistles, four local clubs, are solidly behind the move to try and bring to this city the Connaught Cup, emblematic of national honors, and officials of the organizations are lending all of their efforts in this major task.

CLUB NEEDS HELP

Mooted many times before, a lone Victoria entry in the Dominion series has become a reality this season, but in order to make the venture a success, the club will need considerable financial help. The committee has under consideration many ideas for augmenting the funds of the club, but has also decided to make an appeal to followers of the game.

Transferring of players to make the one complete club, and many other items that do not confront local clubs in ordinary competitions, must be met by the Victoria United eleven in their quest of Canada's football championship.

While no definite announcement regarding the calling of entries for the Connaught Cup series has been made, local officials have decided to make an early start and have already named twenty-two players as candidates for the city's "rep" squad.

A general meeting of the players and the executive members of the club is scheduled for Wednesday, May 6, in The Colonist board room, at 8:45 o'clock. Dr. Poyntz, club president, and other officials, are anxious that all of the players named as probables for the picked squad attend the parley.

TO PLAY UP-ISLAND

Victoria United will make their first appearance since winning the Inter-City League honors, at Nanaimo, on Sunday, May 24, when they play in the Up-Island tournament being staged in conjunction with the celebrations at Nanaimo. Four clubs will play in the tournament, namely: Nanaimo City, Victoria United, Nanaimo All-Stars and a Mainland eleven. It was originally planned to have an all-star Vancouver team play in the series, but this, it is understood, did not meet with the approval of the British Columbia Football Commission.

The draw for the competition follows:

Saturday, May 23—Nanaimo City vs. Nanaimo All-Stars.

Sunday, May 24—Victoria United vs. Vancouver.

Monday, May 25, will be the big day, when the final will be played. In the afternoon, with the kick-off set for 3 o'clock, the two losers will clash to decide third and fourth-prize winners, and at 6 o'clock the two winners will meet for the first and second awards.

Prizes of $150, $100, $75 and $50 are being awarded to the clubs in the order of their standing in the tournament. Expenses of the visiting teams are being paid by the Nanaimo celebration committee.

SEMI-FINALS ARE REACHED

Four Remains in Running for "B" Class Honors at Uplands Course

Semi-finalists were named in the "B" class championship of the Uplands Golf Club on Sunday with the completing of the first and second round matches. Ted Slingsby, the medalist, advanced with two easy victories, while Cyril Penzer, George Beveridge and Dr. E. L. McNiven are the others to reach the semis.

Results follow:

CHAMPIONSHIP

First Round

C. E. E. Slingsby defeated J. P. M. Hannah, 7 and 6.

F. L. Leslie defeated D. Fletcher, 2 and 1.

Cyril Penzer defeated Thomas H. Horne, 3 and 2.

A. E. Irish defeated Thomas Cole, 5 and 4.

George Beveridge defeated A. J. Watson, 3 and 2.

A. W. McIntyre defeated C. F. Smith, 6 and 4.

Dr. E. L. McNiven defeated S. C. Trerise, 4 and 3.

Neil Grant won by default.

Second Round

C. E. E. Slingsby defeated F. L. Leslie, 4 and 2.

Cyril Penzer defeated A. E. Irish, 2 and 1.

Geo. Beveridge defeated A. W. McIntyre, 2 and 1.

Dr. E. L. Niven defeated Neil Grant, 5 and 4.

FIRST FLIGHT

First Round

D. Fletcher defeated J. P. M. Hannah, 3 and 2.

Thomas H. Horne vs. Thomas Cole to play.

A. J. Watson won by default.

S. C. Trerise won by default.

SECOND FLIGHT

First Round

R. Gardom defeated C. E. Swaisland, 4 and 3.

A. S. Yelland defeated B. Atkinson at the 19th.

E. Cuppage defeated R. R. Wilde, 3 and 1.

R. M. B. Crawford won by default.

THIRD FLIGHT

Semi-Final

S. Porter defeated J. A. Wiley, 4 and 3.

F. D. Brae won by default.

Final

S. Porter defeated F. D. Brae, 7 and 6.

Starting times for next Sunday will be announced later.

Capitals Drop Soccer Fixture

NANAIMO, April 27.—After leading 1-0 at the rest interval, Wimpy's Capitals, Victoria juvenile soccer eleven, went down to a 3-1 defeat at the hands of South Wellington, in an overtime fixture for the Vancouver Island championship. The home squad equalized on a penalty in the final half, and in the extra play drove home two additional tallies.

Noel DeMille to Race in England

TORONTO, April 28 (CP).—Noel DeMille, of Vancouver, has entered the Diamond Sculls, premier event of the amateur sculling world. His entry has been forwarded to England by the Canadian Rowing Association officials. John Coulson, of Toronto, is the only other Canadian entered.

DeMille rowed for Canada at Los Angeles in 1932 in the doubles. He is now in England with Coulson.

SPORT SNAPSHOTS

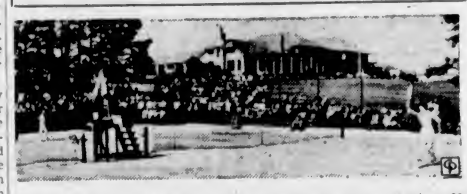

Action at Net—Donald Budge, Foreground, in Action Against Hal Surface, Whom He Beat in North and South at Pinehurst, N.C.

Up and At 'Em!—Senators Are Getting Away to a Good Start This Season. No Wonder! See How Warlike They Are!

Curtis Team—Members of the United States Curtis Cup Team for England. Patty Berg, Baby of Team, Is at Left.

Champs—Tris Speaker, Who Managed the Pennant-Winning Indians in 1920, Talks to Mickey Cochrane, Right, Boss of the Champ Tigers.

BELIEVE IT OR NOT - - - - - - - *By Ripley*

EXPLANATION FOR SUNDAY'S RIPLEY CARTOON

A Strange Confederate Statue—The United Daughters of the Confederacy in 1907 erected a monument in Court House Park, Bennettsville, South Carolina, on the front of which is this inscription: "1861. Erected 1907. 303 of Marlboro's Noble Sons sacrificed their lives on the battlefield, in prison, and by disease. Our Confederate dead." But the soldier image atop the monument is that of a Union soldier. The mistake was made by the Italian sculptor. The base of the monument faces the court house, as did the soldier image, but when the mistake was discovered, the soldier was turned around to face the other way.

Church on a Precipice—On the island of Terceira, one of the Azores Islands, there is a small church built on the edge of a precipice 300 feet high, in such a manner that it seems to defy all laws of gravity, appearing to have scarcely any support for its foundation. It is the shrine of the Senhora da Boa Viagem. The legend about the church is that years ago a fishing boat was lost in the storm and for three nights a fisherman's wife went to the precipice and prayed with outstretched arms to the Senhora da Boa Viagem for its safe return. On the fourth day the fishermen returned, and as a tribute of thanks the people erected the shrine to the fisherman's wife.

Please address all queries to Cartoonist Ripley, c/o King Features, New York City, N.Y.

CINCINNATI DEFEATS CHICAGO CUBS IN TENTH

Double and Single Produce Run Which Decides 5-4 Tussle

Two-Bagger by Ernie Lombardi and Another Safe Hit by Tommy Thevenow Sends Champions of National League Down to Defeat—Cleveland Indians Nose Out St. Louis, 2-1

NATIONAL LEAGUE

CINCINNATI, April 27 (AP).—With two gone in the last of the tenth and long Lon Warneke on the mound, Ernie Lombardi doubled and Tommy Thevenow singled today to give Cincinnati a 5-4 victory over the Chicago Cubs. This victory was the Reds' fourth in six games against the Cubs this season and gave them undisputed possession of second place. The Cubs outhit the Reds, 11-9, but young Al Hollingsworth, a reformed first baseman, bore down in the pinches and retired the toughest part of the Cubs' batting order in the tenth. This was his third victory of the season, and put him on top of the league's pitching column. Warneke went into the game in the sixth when Larry French was taken out for a pinch hitter, and until the tenth had given the Reds only two hits. In addition to his double in the tenth, Lombardi hit a home run in the fifth, which brought the Reds even with the Cubs for the first time during the game.

	R.	H.	E.
Chicago	4	11	2
Cincinnati	5	9	1

Batteries: French, Warneke and Hartnett; Hollingsworth and Lombardi.

AMERICAN LEAGUE

CLEVELAND, April 27 (AP).—George Blaeholder's seven-hit pitching and Bruce Campbell's homer in the seventh gave Cleveland a 2-1 victory over the St. Louis Browns here today and kept the Indians on top of the American League heap. The Indians got only eight hits off Russ Van Atta, and the game was tied when Campbell smacked his homer over the wall in the deep right centre. The victory was Cleveland's fifth in six games with the Browns and their eighth win in eleven starts this season.

	R.	H.	E.
St. Louis	1	7	1
Cleveland	2	8	0

Batteries: Van Atta and Hemsley; Blaeholder and Pytlak.

POSTPONEMENTS

National: Pittsburgh at St. Louis, rain; two scheduled.

American: None; one scheduled.

International: None; three scheduled.

American Association: Kansas City at Columbus; rain.

Minneapolis at Indianapolis, rain; three scheduled.

AMERICAN ASSOCIATION

St. Paul 3, Louisville 1.

INTERNATIONAL LEAGUE

Newark 12, Montreal 3.
Baltimore 14, Rochester 6.
Syracuse 7, Buffalo 4.

SUNDAY'S RESULTS

National League

Brooklyn 10, Philadelphia 7.
Chicago 5, Cincinnati 0.
St. Louis 3, Pittsburgh 2 (ten innings).

American League

New York 12, Boston 9.
Detroit 6, Chicago 4.
Cleveland 8, St. Louis 7 (sixteen innings).
Washington 11, Philadelphia 3.

Coast League

Seattle 13, 5, San Diego 1, 2.
Portland 6, 1, Missions 4, 3.
Sacramento 4, 7, Los Angeles, 7, 1.
Oakland 5, 6, San Francisco 1, 7.

International League

Montreal 4, 5, Newark 7, 3.
Toronto 7, 1, Albany 2, 0.
Rochester 7, 11, Baltimore 10, 8.
Buffalo 10, Syracuse 8 (seventeen innings).

TORCHY PEDEN OUT IN FRONT

Local Rider and Jules Audy Setting Pace in Toronto Bike Race

TORONTO, April 28 (Tuesday) (CP).—Torchy Peden, of Victoria, and his Montreal partner, Jules Audy, led Toronto's six-day bicycle race early today, holding a 135 sprint point advantage over the team of Baggio and Ottevaire.

Peden and Audy displayed sensational riding to take over the leadership from Jimmy Walthour and Charlie Winter, the American team, who led until late last night.

Standing a 1 a.m., E.D.T.

	M.	L.	Pts.
Peden-Audy	421	9	350
Baggio-Ottevaire	421	9	215
Walthour-Winter	421	8	495
Spencer-Zach	421	8	395
Crossley-Bartell	421	8	325
O'Brien-Sheehan	421	7	280
Cohen-Croley	421	7	280
Borris-Gadou	421	7	70
Fielding-Lepage	421	5	290
Hurley-Miethe	421	2	205

Dominoes Relax While Journeying To Scene of Final

Victoria Cage Squad Are Taking Things Easy as They Reach Ontario—"13" Lucky to Team—"Red" Martin Turns Poet During His Spare Time

CARTIER, Ont., April 27.—Early Sunday morning "Porky" Andrews and Alex McKeachie soft-shoed into Dave Nicol's room and set up their camera for a time exposure of Dave while he was sleeping. The picture hasn't been developed yet, but it should be a work of art. Alec's only regret is that he couldn't get the sound effect also. Dave as yet is not aware that the picture has been taken.

Pete Sallaway was forced by pressure of business to leave the party and head West on the Sunday morning train. Our party has again been cut to thirteen, but the boys regard thirteen as a lucky number. They opened their series with Province on March 13; defeated Trail by thirteen points in the first game of that series; thirteen people in the party when we left Victoria; Red "Martin" was carying thirteen phonograph records; opened the series against Raymond on April 13; moved to Winnipeg and here defeated in the opening game by thirteen points, and there are thirteen cars on this train.

Everybody was up fairly early Sunday morning for their last day in Winnipeg and spent the day visiting friends in the town, and were taken to the train by members of the Toiler club. One chap at the depot was fooled by the Stetson hats and thought we were a vaudeville troupe that had been singing Western songs at a local theatre. Everyone received congratulations on their victory from our porter.

SAME PORTER TRAVELS

"Joe Louis" is having a form of holiday himself. His home is Calgary and he usually runs between Calgary and Vancouver, so he is enjoying his trip East. Gave the Toilers three cheers and a "tiger" as the train pulled out. Everyone seemed sorry to leave the Prairie town, but are still looking forward to seeing Windsor, not to mention the Detroit Tigers.

Same porter, but they have given us a better car and the boys are well satisfied. Stayed awake to see Kenora, a city of large buildings and a great grain and flour centre. Yours truly was sound asleep as he passed through Fort William and Port Arthur, but Johnson and Martin were up to see the Twin Cities. It sure is great to see evergreen trees, even if they are only small. The tallest of them would be only thirty feet. There is still ice in the bays of Lake Superior, although the open lake is fairly clear. "Red" Martin and Doug Peden were throwing snowballs at light poles at Schreiber, where the train stopped for ten minutes. Left Lake Superior at Heron Bay and ran along the White River, a beautiful country, plenty of ice, rocks and snow, and quite a change from bald prairies. Arrived at the town of White River, supposed to be the coldest spot in North America.

Played cards all afternoon and into Chapleau at 6.20 and had a good walk and all had appetites for dinner.

MARTIN TURNS POET

"Red" Martin spent the afternoon composing this little ditty. He does not guarantee to match the ability of Longfellow, but here it is, take it or leave it.

We've played this game of basketball,
We've stayed in good condition,
And always hoped the time would come
When we could achieve our ambition.

Which was, of course, to win out West
And somewhat broaden our travels
Towards the East, but still in quest
Of the highest Canadian laurels.

Our first opponents tried their best
To turn our hopes to a frown;
Undaunted now, the boys dug in
And gradually went to town.

Inside of a month we conquered
A team from Raymond, a sugar-beet centre,
And into the Western Canada final
The Dominoes joyfully entered.

Now Toilers had scheduled the series
With us to be the best two-out-of-three,
And when Perpich and Company won in the first,
All Winnipeg shouted with glee.

To North Dakota we humbly bow
For making the next game a duel;
For our one-point lead at the final gun
We were classed as literally cruel.

This gave us the fight and the courage
To still win in spite of their stars,
Our "do or die" spirit was very much present
To carry us even to Mars.

When you meet such a swell bunch of fellows,
Who are full of such vigor and vim,
It's really a shame and a pity
That both teams can't come through and win.

Will Appear Here Saturday Night

"MAN MOUNTAIN" DEAN

THE 317-pound pachyderm, and the heaviest man ever appearing in wrestling shorts, who will make his Victoria debut Saturday evening at the Tillicum gymnasium. Promoter Fred Richardson, local matchmaker, yesterday booked the "Man Mountain" for the top position of his weekly card, after receiving many requests from local followers of the bone-bending pastime. Dean, one of the mat game's biggest drawing cards, has beaten many of the leading heavyweights, both on the Pacific Coast and in the Eastern States.

Men's Sports Trousers

Flannels, Tweeds, Greys, Fawns, Blues, Fancy Mixtures and Plain Shades

$3.25, $3.75 to $5.50

Price & Smith, Ltd.
614 Yates Street

ENLARGED PROSTATE GLAND
CONSULT US

Book on "Loss of Manhood" and other Ills of Men, with treatment for Enlarged Prostate without operation. Diagnosis Form. Testimonials and advice in plain envelope. Also Book on Skin and Blood Diseases. Free by mail.

Our Specialty—Treatment by mail without personal interview.

ENGLISH HERBAL DISPENSARY LTD.
1259 Davie St., Vancouver, B.C.
Established in Vancouver 12 Years

UDL **Silver Fizz** London Dry **GIN**

. . . Made from a famous formula over 200 years old

25 oz. $1.75
40 oz. $2.60
12 oz. .90

This advertisement is not published or displayed by the Liquor Control Board or by the Government of British Columbia.

Indian Captures Boston Marathon

Running the twenty-six-mile 385-yard course in two hours and thirty odd minutes, Ellison "Tarzan" Brown, Westerly, R.I., Indian, won the classic Boston marathon from a list of 188 runners, among them the marathon stars of Canada and United States. The Rhode Islander loped along in the van of the "thundering herd" most of the distance and had he not faltered near the finish, might have set a new record. Three Canadians were in the first ten over the line. Start of the race, with runners crowding along in the opening burst is shown at left, with Brown crossing the finish line, a victor, at right. His actual time was 2:30:40 4-5.

CUBAN BOXER DIES

KINGSTON, Jamaica, April 27 (CP).—Felix Fernandez, Cuban middleweight, died in hospital here last night following a bout with Bill Tate, Jamaican middleweight.

Fernandez was knocked out in the seventh round and never regained consciousness. It was the first boxing fatality in Jamaica. The young boxer came here from Cuba about a month ago.

Reach Final in Quoits Tourney

Displaying some of his old-time form, Tommy Scoular defeated T. Alexander, 21-5, in the opening round of the Victoria Quoiting Club's meet, Saturday, on the club grounds, Pandora Avenue and Blanshard Street. In another fixture in the same round, D. McCaig came through with a 21-19 victory over J. Manson.

Playing in the semi-final, McCaig trounced S. Watt, veteran player, 21-10.

The final between D. McCaig and T. Scoular will be played in the near future.

Members are reminded that the final date for filing entries for the first division of the league is May 2. Fixtures will be played during the Summer evenings.

Victoria to Have Senior Baseball Club for Exhibition Games

PROSPECTS of a senior baseball club operating in this city looked exceptionally bright yesterday, following the season's initial workout Sunday morning at the Royal Athletic Park, Bill Bridgewood, veteran catcher, who is working on the formation of the club, announced last night. Twenty-four players were on hand at the enclosure for the first training session, and all of the boys were quite enthusiastic about playing ball this season. To make things look still brighter, Bridgewood announced that there are two new arrivals in the city who have had considerable experience as pitchers. The players will work out Tuesday and Thursday evenings at the Royal Athletic Park at 6 o'clock, and all players interested are invited to attend. Present plans call for the club to play exhibition fixtures on Saturdays and holidays with visiting American nines. It is expected that the first games of the season will be played on Saturday, May 23, but there is a possibility of fixtures before that date if the club is ready, Bridgewood stated.

N. WALLACE IS MEDALIST IN CLUB TOURNEY

Defending Champion Tops Field at Macaulay With 147—Morgan Next

Shooting a steady 73, which added to his first-round card of 74, Norm Wallace, defending champion, walked off with the qualifying honors in the Macaulay Point Golf Club championship on Sunday by a two-stroke margin with a thirty-six-hole score of 147. Filmer Morgan, a former titleholder, who was deadlocked with Wallace at the end of the first eighteen, was the runner-up at the end of the day with 149. Morgan turned in a 74 for his first round and a 75 for the second.

Harold Lineham came back with a 75 after taking seventy-seven strokes for his initial trip around the course. Lineham took third place with 152 and Ian Wallace had rounds of 77 and 78 for 155, good enough to take fourth position.

HOW THEY SCORED

Qualifying scores and draw follow:

N. Wallace	147
Filmer Morgan	149
H. Lineham	152
L. Wallace	155
J. P. Morgan	157
Frank Morgan	158
R. Hadfield	159
W. McDiarmid	161
G. M. Lindsay	161
J. Simpson	163
C. S. Brown	164
H. Thompson	165
R. A. Simpson	165
F. R. Moore	166
A. E. Slocomb	167
F. Smith	167

The above qualify.

L. Carver 171, D. W. Mills 172, A. McGown 174, W. Allen 174, E. Shadbolt 177, E. T. Rance 177, F. Brawn 177, H. S. Morgan 177, S. A. Keeble 178, J. R. Stone 178, W. G. Watson 178, J. Worswick 178, A. Buss 180, C. A. Phillips 184, J. W. Rawlinson 184, J. W. Holyoak 184, H. J. Applegate 187, W. Poole 187, A. Roberts 189, H. Clark 190, W. Walsh 190, V. Long 196, A. McCabe 198, G. Scott 200, W. Cotton 200, J. Forbes 204, F. Meads 206, J. F. Adams 209, and B. M. Donaldson 212.

The draw follows:

CHAMPIONSHIP

N. Wallace vs. G. M. Lindsay.
R. Hadfield vs. A. E. Slocomb.
J. P. Morgan vs. R. A. Simpson.
H. Lineham vs. C. S. Brown.
I. Wallace vs. H. Thompson.
W. McDiarmid vs. F. Smith.
Frank Morgan vs. F. R. Moore.
Filmer Morgan vs. J. Simpson.

SECOND FLIGHT

L. Carver vs. E. Shadbolt.
A. McGown vs. F. Brawn.
W. Allan vs. H. S. Morgan.
D. W. Mills vs. E. T. Rance.

THIRD FLIGHT

W. G. Watson vs. A. Buss.
J. Worswick vs. C. A. Phillips.
S. A. Keeble vs. J. W. Holyoak.
J. R. Stone vs. J. W. Rawlinson.

FOURTH FLIGHT

W. Poole vs. H. Clark.
A. Roberts vs. A. McCabe.
W. Walsh vs. G. Scott.
H. J. Applegate vs. V. Long.

FIFTH FLIGHT

J. F. Adams vs. B. M. Donaldson.
W. Cotton, J. Forbes and F. Meads, byes.

SCOTT'S SCRAPBOOK . . . . By R. J. Scott

KENT'S

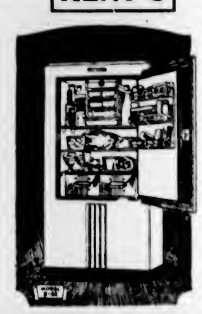

A GILT-EDGED INVESTMENT

FEW, if any, investments pay such generous dividends as the Westinghouse dual-automatic Refrigerator. Dividends in health . . . in convenience . . . in saving of time and labor. Dividends in actual cash . . . the elimination of food-spoilage . . . the economies of quantity buying. Dividends that outweigh the cost of your Westinghouse many times over. Let us show you some records of owner's savings.

Westinghouse
Dual-automatic
REFRIGERATORS

Terms as low as $5.00 Cash

KENT'S

641 Yates Street Phone E 6013

CHURCHILL RACING

CHURCHILL DOWNS, Kentucky, April 27.—Results here today follow:

First Race—Six furlongs
Spurflower (Corbett) $9.00 $4.40 $3.40
Tidewater (South) 4.60 3.20
Geo Gable (Tinker) 3.40
Time, 1.13. Also ran: Ultica, Fairisk, Dow In Front, Don Rancho, Tomse, Mint Ormont.

Second Race—Four and one-half furlongs
Reaping Reward (A Robertson) $5.00 $4.20 $2.80
Prairie Dog (Wall) 13.00 5.80
Rome Haul (Brammer) 3.00
Time, 54 3-5. Also ran: Biologist, Bright Land, Sailors Man, Hermo Silo, Flodur, Dark Friend, Incognito, Home Grown, Al Bubble.

Third Race—Six furlongs
Miss Greenock (Fallon) $50.00 $15.80 $8.60
Over Yonder (Wholley) 6.40 5.00
Flavor (Dunbar) 4.86
Time, 1.12 3-5. Also ran: Gray Jack, Ottoman, Shining Hour, Smilin Ed, Teddy Haslam, Southern Belle, Sky Pirate.

Fourth Race—Four and one-half furlongs
Reckless (Corbett) $5.40 $3.00 $2.60
Wo Wo (Vercher) 5.40 3.20
Alice G (Wholley) 3.20
Time, 54 3-5. Also ran: Black Star, Navarre, Chanciest, Equanimity, Tankie, Miss Gravity, Toners Girl, Par Queen.

Fifth Race—Six furlongs
Dora May (M Garner) $30.20 $10.20 $5.40
Mary Terry (South) 11.00 5.00
Brendard (Stevenson) 2.40
Time, 1.13. Also ran: Cottingham, Steptinanna, Bleu, Albania, Miss Diavolo.

Sixth Race—Six furlongs
Dusty Dawn (Louman) $11.40 $4.20 $2.60
Deliberator (Kurtsinger) 3.00 2.20
Slim Rosie (Brammer) 2.60
Time, 1.12. Also ran: Prince Fellow, Rock X.

Seventh Race—Mile and one-sixteenth
Hit and Run (Balaski) $17.80 $5.20 $3.80
Almarine (James) 6.00 4.40
Emvee (Stevenson) 6.00
Time, 1.48 3-5. Also ran: Snicson, Johnnie Nuchols, Lawyer Brigade, Big Gawk.

Eighth Race—Mile and one-sixteenth
Dandy Jay (Kurtsinger) $9.20 $8.40 $3.20
Pastry (James) 3.80 3.80
Mission Time (Morgan) 4.80
Time, 1.47 2-5. Also ran: Stinger, Mr. Mack, Red Rail, Celiba, Lucky Amelia, Scarp, Fair Cynthia.

OVERNIGHT ENTRIES

First Race—Six and one-half furlongs
Shining Jewel 108
Chauvenet 10[illegible]
King Cicero 10[illegible]
Yankee Waters 108
Saxova 108
Die Hard 113
Robert B 110
Capitalist 113
Byrdine 108
Santerno 113
Hour Lady 103
Foolhardy 103
Patayette 103

Second Race—Four and one-half furlongs
Epitome 113
(C) Viajero 116
Burl 116
Par 116
(B) Brown Prodigy 116
(A) Offender 118
Chenault 116
Kermay 118
(A) Foolish Moment 113
Miss Bonnie 113
Col. Julian 116
(B) Imperial Holly 113
Old State 11[illegible]
Rhiniz 116
Flying Breeze 116
(B) Oddessa Boy 116
The Tribesman 116
Yuldrum 116
Squaw Lady 113
(A) Dixiana entry.
(B) Oddessa entry.
(C) Valdina entry.

Third Race—Six and one-half furlongs
Erebus 117
Kathryne Wattle 107
Prince Dean 110
Sir Aanza 109
Babeson 113
Buffoonery 11[illegible]
First Try 110
Brown Witch 10[illegible]
Abby B 108
Squall 103
Granja 105
Black River 108
Synopsis 105

Fourth Race—Six and one-half furlongs
Regards 108
Cooks Ormont 105
Miss Saxon 108
Capt. Henry 110
Surtouf 113
Warrior Slave 108
Spanish Red 105
R. F. 105
Rolanda 105
Carnelian 103
Contrary 108
Ben Bernie 110
Nawab 110

Fifth Race—Four and one-half furlongs
Virnock 112
Uvalde 110
Howard G 109
Spring Flood 113
Josh 110
Lucky Color 112
High Polish 106

Sixth Race—One mile
(A) Grand Slam 118
Holl Image 112
Jimmie Cabaniss 108
He Did 118
(B) Sangreal 112
Dnieper 115
(A) Forest Play 112
Count Morse 112
Noble Star 112
(B) The Fighter 118
(A) Bomar Stable entry.
(B) Milky Way entry.

Seventh Race—Six furlongs
Felwyn 105
Trinchera 118
Campeona 110
Chinese Empress 110
Greenspring Lad 113
Gay Bubble 103
Miss Melody 110
City Slicker 115
Watersplash 110
Leading Article 115

Eighth Race—Mile and one-sixteenth
Whiskarita 103
Transpose 111
Oswego Princess 106
Tarpon 100
Lynvale 103
Jessie Deer 108
Chalk Eye 113
Apple Time 108
Broadway Lad 100

BAY MEADOWS RACING

OVERNIGHT ENTRIES

First Race—Six furlongs
Lady Serene 102
Aukal 118
Brave Dream 104
Gay Streamer 9[illegible]
Willaide 107
Lou Westwood 107
Evalyn Louise 102
Beiland 114
Binocular 93
Interest 98
Laurian 98
Plunderage 103

Second Race—One mile
Running Heel 107
Accorder 107
Behill 103
Nugent 103
Last Canter 104
Dunbar 103
Mum Electress 108
La Elector 98
Lenmar 107
Trompa Lass 104
New Baby 98
Gold Clasp 103

Third Race—One mile
Lop Machado 97
Cleos Pride 98
Very French 104
Booter Boy 103
Nojoqui 103
Sweet Romance 98
Jillion 107
Brilliant Queen 106
Electric Staff 111
Fair Orby 103
Poitou 103
Jane Hastings 98

Fourth Race—Six furlongs
Braille 106
Fresno 102
Lady Florise 111
(A) Skipton 113
Make and Break 107
Maid of Perth 105
Don Roberto 104
Howden 107
Fair Polly 104
Dunfeld 107
Harrogate 107
(A) Tynmouth 107
(A) J. D. Stokes entry.

Fifth Race—Six furlongs
Lysander 112
Ballyx Booter 112
Jo Flores 104
Gateway 112
Tamalpias 112
Harold H 112
Erin Lad 104
Betty Farrell 107

Sixth Race—Six furlongs
Bye Lo 109
Coldwater 110
Mad Joss 98
Lee M 110
Bolinas Point 110
Chiara 98
Mr. Bun 110
Amy Cooper 109
Mr. Spence 110
Violettor 110
Shady Past 108
Cuyamaca 110

Seventh Race—Mile and one-sixteenth
Double Four 97
Midshipman 109
Distribute 112
Fousseley 109
Mercy 114
Guildehalt 107

Eighth Race—Mile and one-sixteenth
Breason 100
Storm 109
Dundreary 110
Publication 112
Too Much Talk 110
Kiola 112
West Star 107
Changing Ways 100
Afridi 107
Broad Royal 107
Instigator 112
Mittens 100

Ninth Race (substitute)—One mile
Ancient Rome 112
Cotlia Lee 103
Pima Chief 93
Midsom 98
Our Billy 108
Bomber Conard 108
Just Ormont 103
Pat W 108
Peace Lea 103
Scrip Money 98
Drastic Water 103
How High 108

W. & J. WILSON
Men's and Boys' Clothes
Jaeger Woollens — Burberry Coats
Established 1862
1217 GOVERNMENT STREET PHONE G 5013

FINANCE - COMMERCE - MARKETS

Security Prices Drop Heavily at New York Mart

NEW YORK, April 27 (AP).—Stocks leaped off the deep end in today's market for losses ranging from 1 to around 10 points.

It was the worst break since July 26, 1934. The Associated Press average of sixty issues showed a net decline of 2.3 points at 58.6. Transfers totaled 2,445,440 shares, the largest aggregate in more than six weeks.

Brokers could put their fingers on no predominant factor as the cause of the slump.

Among the pleasing items of the day, coming, however, after the close of the market, was the first-quarter statement of General Motors disclosing earnings of $1.17 against 68 cents in the corresponding 1935 period. It was the best first-quarter profits showing for the company since 1929, and sales also were at their highest since that year.

Rail loans and a handful of industrials bore the brunt of selling in the bond market, giving up 1 to around 5 points.

In the foreign list French 71-2's were unchanged at 175 1-4

(H. A. Humber, Ltd.)
(All Fractions in Eighths)

	High	Low	Close
Air Reduction	81 3	58 8	56 6
Allied Chemicals	188 4	180 4	181
Allis Chalmers	45	43 2	43 2
Amer. Can.	124	122 4	123
Amer. Celenese	25	23	24-2
Amer. For. Power	7-5	7	7
Amer. Locomotive	25 5		25 5
Amer. Radiator	21 4	20 2	20 2
Amer. Rolling Mills	28 5	27 2	27 2
Amer. Smelter	74 7	71-4	72
Amer. Tel & Tel	184 8	159 7	159 7
Amer. Tobacco	91-2	91	91 2
Amer. Waterworks	21 2	19 6	20
Atchison Railway	73	68	69 6
Anaconda Copper	26 6	33-7	34-4
Atlantic Refining	30 8	29 4	29 4
Auburn	37 4	31 2	32 2
B & O Railway	19	17-4	17-4
Baldwin Locomotive	3 4		3-4
Bendix Aviation	28-7	26 4	26-5
Beth Steel	54 5	50 2	51-2
Boeing	20-2	19 8	19 7
Borden	27 5	27	27
Borg Warner	74 2	71 4	71-4
Briggs	52	49 4	49-5
Cal Pack	32 2		32-2
C P R	12	11 1	11-1
Case (J I)	157 8	150 1	150 1
Cerro de Pasco	53	50 4	50 4
Caterpillar Trac	71		71
C & O Railway	56 1	54 2	55
Chrysler	100-6	93 1	95-3
Columbia Gas	18-2	16 6	16-7
Commercial Solvent	17-7	17 2	17 2
Commonwealth & So	2 5	2 4	2 4
Consoleum	37	36	36
Con. Gas	31	30 1	30-1
Cont. Can	77 2		77-2
Cont Oil	31-8	30	30
Curtiss Wright	6-2	5 4	5-6
Curtiss Wright "A"	15	13-1	13-5
Deere & Co	76 6	75-6	75 6
Douglas Aircraft	82	55 2	57 2
Dupont	143 4	138	139-4
Eastman Kodak	163-1	158	158
Elec. Auto Lite	36	34 2	34 2
Elec. Pow & Lite	14-5	12-2	13-2
Freeport Texas	31	26 6	28-6
General Foods	37 8	36-2	36-4
General Electric	37-7	35 4	35-5
General Motors	66-5	63-4	64-3
Goodyear	26 2	24-7	25-4
Great Northern	35 1	33-4	33 4
Great West Sugar	34	33 4	33-4
Harvester	83 6	78-4	79-4
Howe Sound	50 1	49 4	49-4
Hudson Motors	15-7	14-5	14-5
Intl. Nickel	47 3	45 5	46-2
Ind Rayon	29-4	28-4	28 4
Int. Tel	14 2	13 2	13 2
Ill. Central	21-2	19 1	19-4
Johns-Manville	97-4	93 2	93-2
Kennecott Copper	37 7	35 7	36 2
Kresge	21-1	21	21
Lambert Co.	21 2		21-2
L & M Tobacco	101 2		101 2
Liquid Carbonic	36 4	36	36
Loew's	46 6	44	44-6
Lorillard	21-5	21-4	21-4
Mack Truck	31-6	31 1	31 1
Mathieson Alkali	29 4	28-2	28 2
Minn Honeywell	65 4		65 4
Montgomery Ward	40 2	37 6	37-6
Motor Wheel	17 5	17-4	17-5
Nash	16-4	16 7	17-1
National Biscuit	34-5	33	33 1
Natl Dairy	22-3	21 4	21 4
National Distillers	29 8	20	20-1
Natl. Power & Lite	10 1	10	10
New York Central	35-4	32 2	33-2
North Amer. Co	25-7	24-2	24-4
North Amer Aviation	9	8-2	8 3
Northern Pacific	29	27	27
Ohio Oil	13 2	12 5	12 6
Owens Ill Glass	145		145
Pacific Gas & Elec	35		35
Packard	10-3	9-6	9 7
Penn. Railway	30 7	29	29
People's Gas	40-1		40-1
Phillips Pete	44 3	40 6	41-6
Pullman	42-2	41 7	41-7
Pure Oil	20 2	16 6	18-6
Radio	11 4	10 2	10-3
Reading	55	54 4	54-4
Rem Rand	21 6	20 6	20 8
Republic Iron & Steel	20-6	19-7	20
Reynold's Tob	51 3	51	51 3
Schenley	42	39-6	40
Sears Roebuck	65 4	63	63 4
Shell Union	16-5		16-5
Socony Vacuum	14-1	13-3	13-3
Southern Pacific	32 4	29	29 4
Southern Rly	15-2	13-7	13-7
Sperry Corpn	17 5	16	16 2
Standard Brands	15-6	15	15
Standard Gas	6 2		6-2
Standard Oil, Cal	40-2	39-4	40
Standard Oil, N J	62-7	59-4	60
Stewart Warner	19 8		19 6
St Paul Rly	1 8		1-6
Studebaker	11-7	10-4	10-7
Texas Corpn.	35	32 6	33
Texas Gulf	35-5	34-2	34 2
Timken	60	59	59
Trans-American	12-5	12-2	12 2
Union Carbide	81 6	79	79-1
Union Oil, Cal.	23 2	21 7	21 7
Union Pacific	121-2	117	117-
United Corpn.	6-1	5-7	5-7
United Fruit	73-6	71 2	71-2
United Gas & Imp	15-2	15	15
U S Cast Iron Pipe	33-5	32 2	32 2
U S Indus. Alcohol	48 4	46 6	47-2
U S Realty	6-1	5-7	5-7
U S Rubber	30 5	27	27 3
U S Rubber pfd	73-6	66 4	68-4
U S Smelting	67		67
U S Steel	64 5	60-2	61 4
Warner Bros	10 5	9 6	9 6
Westing Air Brake	38 7	35 7	35-7
Westinghouse Elec	114	108 4	109 5
Western Union	80-2	77-4	76 2
Woolworth	46-6	48-1	46-5
Zenith Radio	17-2	16 4	16 4

WHEAT DIPS TWO CENTS

Heavy Export Selling Fails To Check Slump at Winnipeg Market

WINNIPEG, April 27 (CP).—More than 2,000,000 bushels of Canadian wheat were sold for export today, but this failed to offset the bearish influence on the Winnipeg Grain Exchange of drought-breaking rains in the southwest.

Futures prices were 2 to 1 3-4 cents lower at the close of an active session, May at 79 3-4, July 80 5-8 to 80 3-4, and October 81 7-8 to 82. Heavy selling marked trading throughout with operations in good volume.

Four-cent declines were registered at Chicago, and Minneapolis was off as much. Liverpool, too, was weak in response to the United States weather reports, while Buenos Aires fell into line with the world-wide downward movement.

Cash grains spreads showed little change, while prices in the coarse grains market dipped with wheat.

WINNIPEG GRAIN
(H. A. Humber, Ltd.)

Wheat—	P C	Open	High	Low	Close
May	81¼	80⅞	81½	79½	79⅞
July	82⅞	82	82½	80½	80⅝
Oct	83¼	83½	83½	81⅞	82
Oats—					
May	31½	a31	31¼	30⅞	31⅛
July	31⅞	a31¼	31¼	31⅜	31⅜
Oct	31⅝	31½	31¼	30½	30⅞
Rye—					
May	41⅛	40	40½	39⅞	39⅞
July	42½	a42½	42	40½	41⅛
Oct	44	a44	43	a42¼	b43
Barley—					
May	38⅛	38¼	38¼	37¼	37½
July	36⅞	38⅛	38¼	38	38¼
Oct.		b39	40¼	39¼	39⅝

Cash Grain

Wheat — 1 Hard, 81½; 1 Nor 79⅝; 2 Nor., 77⅝; 3 Nor., 74½; 4 Nor 70⅞; 5 Nor., 64⅛; 6 Nor. 52⅛. Feed, 44⅞. Track, 79½; Amber Durum No. 1, 74½; No 2, 70¼; No 3, 64½; No 4, 59¼. Track, 74¼; A R W No 1, 89⅛; No 2, 87⅛; No 3, 85⅝; Garnet No 1, 75⅛; No. 2, 72⅛.

Oats—2 C W., 33¼; 3 C W. 30; Ex 1 Feed, 29¼; 1 Feed 26½; 2 Feed, 24¼; 3 Feed, 22; Track, 32¼.

Barley—2 R O W., 42½; 6 R O W., 43; 3 C W., 37⅝; 4 C W., 36⅛; 5 C W., 34½; 6 C.W., 32; Track, 37½.

Rye—1 C.W., 39⅝; 2 C W., 39¼; 3 C W., 35⅞; Rej. No 2, 33⅝; 4 C W., 33⅝; Track, 39⅞.

Flax—1 N.W.C., 146¾; 2 C.W., 145¾; 3 C.W., 124½; 4 C W., 125½; Track, 149½.

CHICAGO GRAIN
(H. A. Humber, Ltd.)

Wheat—	P.C	Open	High	Low	Close
May	100⅜	96½	99⅛	97⅞	98
July	90⅞	89⅛	89½	88½	87
Sept.	89⅛	87⅞	87⅞	85¼	85⅝
Corn—					
May	63⅝	63¼	63¼	61⅝	61⅝
July	62	61⅞	61⅞	60⅛	60⅛
Sept.	60⅞	60½	60½	59⅛	59⅛
Oats—					
May	26⅞	26½	26½	25¾	25¾
July	27½	27	27	26¼	26⅜
Sept.	27⅝	27½	27½	26⅝	26⅞
Rye—					
May	..	52⅛	52⅛	51½	51½
July	..	52⅛	52½	51⅛	51¼
Sept.	..	52⅛	52⅛	51⅛	51⅞

Dominion Bonds

(Burns & Wainwright, Ltd.)

	Year	Rate	Bid	Asked
Dom. of Can	1937		107 25	106 125
" "	1937	5	103 75	104 75
" "	1936	5	101 25	102 375
" "	1949	4	106 25	107 25
" "	1940	4	109 75	110 75
" "	1941	5	112.75	113 75
" "	1942	3	103 75	104 75
" "	1943	5	113 75	114 75
" "	1944	4	111 875	112 875
" "	1945	4	106 00	108 875
" "	1946	4	111 875	112 675
" "	1949	3	103 00	104 00
" "	1952	4	106 875	106 00
" "	1956	4	109 625	110 50
" "	1957	4	109 75	110 625
" "	1958	4	109 75	110 625
" "	1959	4	109 675	110 75
" "	1955	3	96 625	99 625
C N R.	1951	4	113 125	114 125
"	1958	4	113 25	114 50
"	1957	4	110 75	112 25
"	1955	4	115 50	116 75
"	1969	5	116 25	117 75
"	1970	5	118 00	119 25
"	1954	5	115 50	116 75
"	1953	3	97 125	98 875
"	1944	3	102 25	103 50
"	1950	3	97 75	99 25

New York Curb

(H. A. Humber, Ltd.)

	Bid	Asked
Amn Cynamid B	32	32¼
Amn Super	2	2⅛
Amn Gas	25½	26½
Associated Gas	1¼	1⅛
Brazilian	11	11¼
Cities Service	4⅛	4¼
Elec Bond	17⅝	18
Ford "A"	21⅝	22
Ford of England	7⅞	8
Hudson Bay	23⅜	23⅞
Humble Oil	63	64
Intl Pete	35¼	36¼
Imperial Oil	21⅞	22¼
Newmont	86½	89
Pioneer	9½	9⅞
Standard Oil, Kentucky	17¼	17⅛
Amn Aluminum	113	118
United Gas	7⅛	7¼
United Power & Lite A	5	5¼
Niagara Hudson Power	8⅛	8
Distilleries, England	24¼	25¼
Gulf Oil	81	81¼
Atlas Corpn	12¼	12⅞
Marconi	2	2⅛
Fisk	5	5⅛
Creo Pete	28½	27
Cord	5	5⅛
Lakeshore	52¼	53⅛
Teck Hughes	4⅛	4⅛
Hecla	13	13¼
Wright Hargreaves	7⅛	7⅛
Sunshine	18	18½
Premier Gold	2¼	2⅜

Vancouver Wheat

VANCOUVER, April 27 (CP).—Vancouver wheat cash prices:

	Straight	Tough
No 1 Hard	78⅞	76⅝
No 1 Northern	77⅞	75⅞
No. 2 Northern	76⅛	74⅝
No. 3 Northern	73⅛	70⅝
No 4 Northern	69⅛	66⅛
No. 5 Wheat	62⅝	59⅝
No. 6 Wheat	59⅛	47⅝
Feed	44⅛	41⅝
Track, 77⅛		

BANK OF MONTREAL
Established 1817

DIVIDEND NO. 292

NOTICE is hereby given that a DIVIDEND of TWO DOLLARS per share upon the paid up Capital Stock of this Institution has been declared for the current quarter, payable on and after MONDAY, the FIRST day of JUNE next, to Shareholders of record at close of business on 30th April, 1936.

By Order of the Board

W. A. BOG JACKSON DODDS
General Manager General Manager

Montreal, 21st April, 1936.

HEAVY HAULING
WE SPECIALIZE IN HANDLING BOATS, MACHINERY, SAFES, ETC.
ESTD. 1890 HEANEY'S CALL G 1194

FOREIGN EXCHANGE

NEW YORK, April 27 (AP).—Foreign exchange steady. Quotations in cents.

France — Demand 6.58⅝; cables 6.58⅝.
Italy—Demand 7.87; cables 7.87.
Demand
Belgium—16.91.
Germany—Free 40.20; reg. tourist 26.75; reg. commercial 22.60.
Holland—67.85.
Norway—24.61.
Sweden—25.46.
Denmark—22.05.
Finland—2.20.
Switzerland—32.59.
Spain—13.65.
Portugal—4.49.
Greece—.94.
Poland—18.85.
Czechoslovakia—4.13½.
Jugoslavia—2.29.
Austria—18.75.
Hungary—29.55.
Rumania—.76.
Argentina—32.93.
Brazil—8.59.
Tokio—28.69.
Shanghai—29.95.
Hongkong—32.70.
Mexico City—27.65.
Montreal—In New York 99.68⅞.
New York—In Montreal—100.31¼.

STERLING EXCHANGE

NEW YORK, April 27 (AP).—Quotations in dollars. Demand 4.93⅞; cables 4.93⅞; sixty-day bills 4.92⅞.

TORONTO MINES FALL GENERALLY

Losses Spread Across Board With International Influences Blamed

TORONTO, April 27 (CP).—International influences were apparently responsible for a substantial shakedown in the Toronto Mining Market today. Definite weakness in New York caused buyers to withdraw from the market.

McIntyre and Dome were off a point to 1 1-2 in light turnover, and Wright-Hargreaves, Teck-Hughes, Pioneer, Hollinger and Bralorne registered smaller declines. Pickle Crow closed 35 cents lower.

About 28,000 shares of Hard Rock came out at a loss of 5 cents, and losses of 2 to 4 cents were posed for Minto, Morris-Kirkland and Maple Leaf. God's Lake lost a cent and Wayside a point.

Noranda and Hudson Bay dropped 1-2 to 3-4 each.

Texas-Canadian dropped 6 cents, Home Oil 9, Dalhousie 2 and Calgary & Edmonton 2.

(Mara, Bate & Co., Ltd.)

	Bid	Asked
Acme	.14	.14½
Ajax	.50	.60
Bagamac	.07¼	.07½
Base Metals	.22	.23
Bear Exploration	.38	.42
Beattie	1 35	1 40
Big Missouri	.58	.60
Bobio	.14½	.15
Bralorne	7 10	7 45
B R X	16	18
Buffalo Ankerite	4 90	4 95
C. & E. Corpn	1 12	1.13
Canadian Malartic	1.09	1.12
Cariboo	1 41	1 42
Castle Trethaway	1.45	1.50
Central Patricia	3 20	2 24
Chemical Research		1.00
Chibougamau	1 37	1.40
Coast Copper	2 60	3 00
Coniaurum	2.36	2 40
Dome	48 25	49 25
Eldorado	1 00	1 01
Falconbridge	8 05	8 15
God's Lake	.88	.90
Granada	.19	.20
Greene Stabell	.49	.50
Gunnar	.93	.96
Hollinger	14 37½	14.50
Home Oil	.95	1 01
Hudson Bay	23 75	24 12½
Jackson Manion	.47	.48
Kirkland Lake	.42	.43
Lakeshore	53 00	53 62½
Little Long Lac	6 70	7.00
Macassa	3 57	3 60
Maple Leaf	.16	.17
McIntyre	41 75	42 00
McKenzie Red Lake	1 45	1 47
McVittie Graham	.22	.25
McWatters	1 26	1 35
Mining Corpn	1 11	1 15
Morris Kirkland	.60	.65
Intl. Nickel	46 25	48.50
Nipissing	2 30	2 35
Noranda	51 75	53.00
Parkhill	.20½	.21
Paymaster	.88	.89
Pend Oreille	.80	.90
Perron Gold	1 45	1 46
Pickle Crow	6 05	6 10
Pioneer	9 80	10 00
Premier	2 25	2 29
Reid Authier	2 02	2 09
Reno	1.15	1 17
Royalite	28 75	29 75
San Antonio	2 25	2 27
Sherritt-Gordon	1 17	1 18
Siscoe	2 30	3 33
St Anthony	.20	.21½
Stadacona	.30½	.31
Sudbury Basin	3 75	3 80
Sylvanite	2 29	2 35
Teck-Hughes	4 50	4 55
Toburn	1 30	1 35
Ventures	1 88	1 92
Wayside	.12½	.13
Wright-Hargreaves	7 65	7 75
Central Manitoba	.17	.18

Bond Quotations

MUNICIPAL
(Burns & Wainwright, Ltd.)

	Bid	Asked
Municipality of Esquimalt 5%, 1983		84 00
City of Victoria 5%, 1945		97 50
City of Vancouver 5%, 1969		91 00
Greater Vancouver Water District 4½%, 1967	97 00	100 00
City of Edmonton 4%, 1081		92 75
City of Edmonton 7%, 1941		97 00
City of Montreal 5%, 1945	102 00	104 00
City of Quebec 5%, 1953	106 50	108 00
Toronto Harbor 4½%, 1953	106 00	108 00
PROVINCIAL		
Prov of Alberta 4%, 1957	74 75	77 75
Prov of Alberta 4%, 1961		86 25
Prov of Alberta 5%, 1955		81.75
Prov of Alberta 6%, 1947	79 75	82 25
Prov of B C 4%, 1957	87 25	89 25
Prov of B C 4½%, 1959		88 25
Prov of B C. 5%, 1953	93 75	95 75
Prov of B C 5%, 1945	93 75	96 25
Prov of B C 6%, 1947	94 75	96 75
Prov of Manitoba 4%, 1957	95 75	98 25
Prov of Manitoba 4½%, 1951	99 00	101 00
Prov of Manitoba 5%, 1958	102 75	104 25
Prov of Ontario 4%, 1966	103 75	105 75
Prov of Ontario 4%, 1955	108 75	110 75
Prov of Quebec 4%, 1958	109 00	112 00
Prov of Quebec 4%, 1963	112 25	114 25
Prov of Sask 4%, 1954	84 75	86 25
Prov of Sask 4%, 1951	92 50	93 50
Prov of Sask 5%, 1958	92 75	95 25
Prov of Sask 5%, 1952	96 75	98 25
Prov of Sask 6%, 1952	97 75	100 25

Corporation Bonds

(Burns & Wainwright, Ltd.)
PUBLIC UTILITIES

	Bid	Asked
B C Power 5%, 1960	104 75	108 25
B C Telephone 5%, 1960	108 00	107 00
B C Electric 6%, Pfd	108 75	110 50
B C Telephone 6%, Pfd.	108 75	110 50
Beauharnois Power 5%, 1973	27 00	28 00
Calgary Power 5%, 1960	100 25	101 50
C P R 5%, 1954	108 75	109 00
Can. Nor. Power 5%, 1953	103 50	105.00
Gatineau Power "A" 6%, 1941	88 50	89 25
Intl. Hydro 6%, 1944	42 25	43 25
Western Power 5%, 1949	105 25	106 75
INDUSTRIALS		
Burns Bundles 5%, 1958	82 75	85 25
Canada Steamships 6%, 1941	56 00	57 00
Canada Cement 5½%, 1947	105 75	107 25
General Steel Wares 6%, 1952	100 50	101 50
Federal Grain 5%, 1949	98 75	99 75
McColl-Frontenac 6%, 1949	103 25	104 25
Simpson's Ltd. 6%, 1949	104 75	106.25

MINES WEAKER AT VANCOUVER

Gold and Oil Shares Move To Lower Ground in Dull Trading

VANCOUVER, April 27 (CP).—The stock market was weak and issues closed generally lower to unchanged on today's session of the Vancouver Stock Exchange. Transactions totaled 226,226 shares.

Pioneer Gold was down 25 to 10.00 and Bralorne 30 to 7.10. Kootenay Belle dropped 3 to 65, Minto 2 at 76 and Premier 2 at 2.26. Nicola eased 1 1-4 to 10. One-cent declines were registered in Gold Belt at 38, Congress at 19 and Viking at 5. Other issues were fractionally lower to unchanged.

Oil issues were mostly lower, Calgary & Edmonton dropped 5 to 1.13, Home 4 to 97, and Dalhousie 3 1-2 to 45. Nordon was down 3 at 15, A.P. Consolidated 1 at 16, and Crow's Nest lost a fraction at 10.

MORNING SALES

Oils

Amalgamated 1,000 at .11.
A P Con 200 at 18. 1,700 at 17.
C. & E.—700 at 1.15; 200 at 1.16, 100 at 1 17.
Home 100 at 97. 100 at 99. 200 at 1 00
Calmont 200 at 09
Crow's Nest 1,000 at .10½
Dalhousie 25 at 43. 300 at 47.
Mar Jon 1,000 at .20
Pacalta 1,500 at .07½.
Royalite—20 at 29 50

Mines

Bralorne—25 at 7 15. 206 at 7 25; 200 at 7 30
B R X 2,500 at 17
Cariboo—100 at 1 40
Dentonia 1,000 at 17½. 1,700 at .18; 100 at .18½.
Gold Belt—1,000 at .39. 500 at .39½; 600 at 40
Island Mountain—1,300 at 1.37; 10 at 1.40.
McDougall Segur Ex 1,000 at .06¼.
Morning Star—3,000 at .02½.
Pioneer—20 at 10 25
Premier Border 10,000 at .00⅞.
Premier 200 at 2 27.
Sheep Creek—500 at .66
Taylor Bridge—500 at .10½.
Wayside 500 at .12
B.C. Nickel—800 at .33.
B.R. Mountain 500 at 12½.
Canadian Rand—250 at .06½. 500 at 09
Congress—1,600 at .20.
Dalhousie 1,000 at .02
Fawn—4,000 at 49. 2,000 at .50.
Federal—1,000 at .08½; 1,000 at .08¾; 16,600 at .09
Georgia River—3,000 at .01¾; 1,000 at .01⅞.
Gold Mountain—2,000 at .13. 100 at .12½.
Grange 1,000 at .03½.
Grull Wihksne—2,000 at 09.
Hedley Amalgamated—1,000 at .26. 2,000 at .29.
Home—200 at .03½; 1,000 at .03½.
Meridian 100 at .09½.
Minto—2,000 at .73. 7,000 at .74; 200 at .74½. 11,250 at .75; 2,100 at .75½; 4,600 at .76. 400 at .76½; 750 at .77; 150 at .78 (b60).
Nicola 2,000 at .11; 100 at .12.
Noble Five 200 at .03¼; 3,400 at .03½.
Pilot 4,000 at .05½.
Quesnelle Quartz—400 at .11.
Reliance—4,500 at .08. 12,200 at .08⅛; 7,500 at .08⅜; 900 at .08½.
Relief Arlington—200 at 30.
Reward 2,000 at .06½; 7,200 at .07.
Vidette—600 at .60.
Viking—1,500 at .06
Waverly—3,000 at .01.

Industrials

Coast Breweries Rights—190 at 5 00.

AFTERNOON SALES

Oils

A P Con.—130 at .16
C. & E.—200 at 1.14. 250 at 1.15.
Dalhousie—200 at 46.
Mercury—350 at .13.
Nordon 200 at 16
Pacalta—1,000 at .07¼
Ranchmen's 200 at 36

Mines

B R X 200 at 17
Cariboo—300 at 1.40
Gold Belt 200 at 39
Kootenay Belle—700 at 66
National Silver—2,000 at 02⅞
Pioneer—33 at 10 10
Premier Border—2,000 at 01.
Premier 200 at 2 26. 200 at 2 27. 500 at 2 28
Taylor Bridge—500 at 10½
Wayside 2,000 at 12¾. 500 at 13
B C Nickel—50 at 22. 900 at .23. 200 at 33¼; 1,000 at 33½.
Canadian Rand—5,000 at .06½; 10,000 at .06¾.
Federal—1,000 at 08½. 500 at 08¾
Fairview—500 at 05
Grandview 500 at 02½
Gold Mountain—1,000 at 12¼.
Minto 1,300 at 76. 5,150 at .77
Nicola—5,000 at .11.
Noble Five—3,000 at 03¼
Pilot—2,000 at 05
Reliance 4,600 at 08. 2,000 at 08½. 500 at 08.
Reward 2,300 at 06. 4,000 at 07.
Vidette—30 at 79
Waverley 5,000 at .01
Whitewater 1,000 at 05½.
Ymir Yankee Girl—300 at 46

DRILLING RESULTS AT BIG MISSOURI MOST PROMISING

MONTREAL, April 27 (CP).—During the past two months, diamond drilling has been continuing to define ore sections and results of drilling to date can be considered promising, President G. H. Rainville today told the annual meeting of Big Missouri Corporation here.

Plans for installation of the mill were being prepared, he said. He expected by July 1 decision as to its size would have been reached. Nothing less than 1,500 tons a day capacity would be considered.

Two new directors were elected, William Hardy, Kingston, and Armand Collet, Montreal.

London Stocks

LONDON, April 27 (AP).—Closing quotations: Brazilian Traction, $11 3-8; Canadian Pacific, $12; International Nickel, $74 1-4. British Celanese, 11s 10 1-2d; Courtaulds, 49s; Distillers 101s 6d; Dunlop Rubber, 36s 7 1-2d; Hudson's Bay, 22s 3d; Rhodesian Anglo-American, 14s 6d; Rio Tintos, £14 5-8.

Bonds: British 2 1-2 per cent Consols, £85 11-16; British 3 1-2 per cent War Loan, £107 3-4; British Funding 4's, 1960-90, £117 5-8.

Montreal Produce

MONTREAL, April 27 (CP).—Butter prices declined slightly in an inactive session of Canadian Commodity Exchange produce section today.

Butter—Quebec grass, 20¾; Quebec fresh, 20⅝a; Quebec fresh (buyers inspection), 20½a.

Cheese—Ontario colored (November make), 10½a.

Eggs—Ontario: "A" large 21½; "A" medium, 19½; "C," 17½@18.

Prices Slump With Burst of Selling at Eastern Exchange

MONTREAL, April 27 (CP).—Selling prompted by weakness of other markets jolted prices severely on Montreal Stock Exchange today and losses of a point or two were common at the close.

National Breweries and Canadian Industrial Alcohol "B" firmed ¼ each. Seagrams was off 1½ at 20.

Hollinger finished ¼ lower at 14½.

International Nickel closed off 1¼ points at 46¼. Smelters was steady on odd lots and Noranda eased a bit.

Bathurst Paper, St. Lawrence Paper preferred, Brazilian Traction, British Columbia Power, Shawinigan and Canadian Pacific Railway ruled fractionally lower.

TORONTO EXCHANGE

TORONTO, April 27 (CP). — The French elections carrying the possibility of further currency devaluation were blamed for sending the Toronto industrial share market into a wide decline today.

Only 32,500 shares changed hands in the session.

Consolidated Smelters slipped 8½ to 265½. Distillers-Seagrams and Walkers common each lost 1½.

Ford "A" and International Petroleum both closed 1½ down. Imperial Oil declined ⅜.

In the utilities, a decline of 3 points for Consumers Gas and 1 for Bell Telephone were the widest. Fractional recessions appeared for Montreal Power, Shawinigan and British Columbia Power.

B.C. Power "A"	20	20
B C Power "B"	4	5⅛
Building Products	35½	36
Beath & Sons	2½	3½
Biltmore Hats	24½	40
Bell Telephone	143½	144
Blue Ribbon	4	5
Brazilian Traction	11¼	11½
Brewing Corpn	2¾	2⅞
Brewers & Distillers	1 00	1.05
Burt & Co	40	40½
Canada Bud	8¾	9
Canada Bread	4½	5
Canada Canners	4½	
Canada Cement	6⅜	7¼
Canada Car & Foundry	8	8¼
Canada Malting	31⅞	32½
Canada Dredge	45	45½
Canada Wire & Cable A	25	26
Canada Wire & Cable B		12
Can. General Electric	158	183
Canadian Oils	14¼	15
Canadian Pacific	11⅞	11½
Consolidated Smelters	265½	270
Cosmos Imp. Mills	20	20½
Consumers Gas	199	200
Distillers-Seagrams	20	20¼
Dominion Bridge	25¼	25½
Dominion Stores	8¼	8⅜
Dominion Tar & Chemical	8	8¼
Ford "A"	22¼	22½
General Steel Wares	3¾	4
Gypsum	6⅞	6⅞
Hiram Walker	27¾	28
Imperial Oil	21⅞	22
Imperial Tobacco	13½	13¾
Intl Petroleum	36¼	36½
Intl. Nickel	46¾	48½
Industrial Alcohol "A"	8¼	8½
Industrial Alcohol "B"		7½
Intl. Utilities "A"	10	11
Lake of the Woods	17	17½
Laura Secord	87	87½
Loblaw "A"	19⅜	19½
Loblaw "B"	17¼	17½
Montreal Power	31	31¼
McColl-Frontenac	18½	18¾
National Steel Car	13⅞	14¼
Page Hersey	85½	88
Power Corpn.	13¼	14
Rogers Majestic	4	4½
Shawinigan	21¼	21⅜
Steel of Canada		63
Weston	14	14½
Winnipeg Electric		4
BANKS		
Bank of Canada	57¼	57⅜
Canadian Bank of Commerce		150
Dominion Bank	200	201
Imperial Bank	200	202
Bank of Montreal	186	188
Bank of Nova Scotia	261	285
Royal Bank	184	167
Bank of Toronto	230	231

(C. M. Oliver & Co., Ltd.)

	Bid	Asked
A P Grain	4½	
Abitibi Power & Paper	1 50	1.70
B A Oils	23⅝	23⅞

Dodge Corporation Official in City

A. J. SHAW

VICE-president of the Dodge Corporation and sales manager of the Dodge and DeSoto divisions of the Chrysler Corporation of Canada, Limited, Windsor, was a visitor in the city yesterday, accompanied by Thomas E. Walsh, of the Walsh Advertising Agency, Windsor, Ontario. Conferences were held with officials of the Begg Motor Company, Limited, Victoria and Vancouver, British Columbia distributors for Dodge and DeSoto cars, also the Plymouth and Chrysler lines.

CANADIAN DOLLAR AND POUND RATES

MONTREAL, April 27 (CP). — Loss of a cent was registered today on Montreal foreign exchanges by pound sterling at $4.95. The United States dollar dipped 5-32 of a cent to 96.32 premium, while the French franc was off .01 of a cent at 6.60 cents.

Stocks and Bonds

(A. E. AMES & CO., VICTORIA)

	Bid	Asked
Bell Telephone	143¼	144
Brazilian T L & P	11¼	
B A Oil	23	24
B C Power A	29	30
Canada Cement	6⅞	7¼
Canada Cement, Pfd	66	68
Canadian Pacific	11	11¼
Con Mining & Smelting	265	
Fanny Farmer	13	13½
Ford A	22	23
Gypsum Lime & Alab	6⅞	7
Imperial Oil	22½	22
Imperial Tobacco	13	13½
Intl Nickel	48	48½
Intl Petroleum	37	37½
McColl-Frontenac	18	18½
McColl-Frontenac, Pfd	102	102½
Montreal Power, Com	31¼	31½
Shawinigan W & P	21	21½
Bralorne	7 30	7 40
Dome	48	49
Lakeshore	53	53½
Macassa	3 60	3 65
Noranda	53	53½
Pioneer Gold	9 65	10 00
Premier	2 25	2 29
Sherritt-Gordon	1 20	1 22
Sudbury Basin	3 80	3 90
Teck-Hughes	4 60	4 70
Ventures	1 94	1 96
Wright-Hargreaves	7 65	7 75
Bank of Montreal	186	189
Royal Bank	167	170

BAR GOLD AT LONDON

MONTREAL, April 27 (CP).—Bar gold in London down 3c at $34.93 an ounce in Canadian funds; 140s 10 1-2d in British funds. The fixed $35 Washington price amounted to $35.15 in Canadian funds.

THE COLONIST IN LONDON

The Colonist may be procured at the International News Stand of Messrs. Selfridge & Co., Oxford Street.

Metal Markets

LONDON, April 27 (AP).—Closing prices:

Copper—Standard, spot, £37 10s; future, £37 15s. Electrolytic, spot, £41 10s; future, £41.

Tin—Spot, £206 12s 6d; future, £202 12s 6d.

Lead—Spot and future, £16 5s.

Zinc—Spot, £15 2s 6d; future, £15 5s.

AT NEW YORK

NEW YORK, April 27 (AP).—Closing quotations:

Copper—Quiet; electrolytic, spot and future, 9.50; export, 9.25.

Tin—Steady; spot and nearby, 46.75; future, 46.00.

Iron—Quiet; No. 2, f.o.b. Eastern Pennsylvania, 20.50; Buffalo, 19.50; Alabama, 15.50.

Lead—Steady; Spot, New York, 4.60@4.65; East St. Louis, 4.45.

Zinc—Dull; East St. Louis, spot and future, 4.90.

Aluminum—19.00@22.00.
Antimony—Spot, 13.50.
Quicksilver—77.00.
Wolframite—16.00.

WILL REDEEM BONDS

MONTREAL, April 27 (CP). — St. Lawrence Flour Mills Company, Limited, announced today that on July 1 it would redeem all its outstanding 6 per cent first mortgage bonds, at par and accrued interest to that date, with a premium of 10 per cent upon par value.

Liverpool Wheat

LIVERPOOL, April 27 (CP).—Following are today's per-bushel wheat quotations, c.i.f. Liverpool, in Canadian funds at current sterling exchange rate of $4.96, as supplied by Broomhall.

	Today	Y'day
No 1 Man Northern, Vancouver, May	96⅞	97⅝
No 2 Man Northern, Atlantic (Old), May	93⅝	93⅝
No. 2 Man Northern, Vancouver (New), May	95⅞	96⅛
Australian, Afloat	95⅝	95⅝
Australian, May	96⅞	96⅛

A. E. AMES & CO.
LIMITED
Established 1889
INVESTMENT SECURITIES
NEW YORK VANCOUVER WINNIPEG
MONTREAL TORONTO LONDON, ENGLAND
301-315 Belmont House VICTORIA Telephones E 4171-2-3

FAMOUS PLAYERS CANADIAN CORPORATION
6% and 6½% BONDS
We Have Information Concerning the Above Securities
BURNS & WAINWRIGHT, LTD.
415-6-7 CENTRAL BLDG. PHONES G 8157 - 8158

Christopher Limited
BROKERS
GROUND FLOOR, CENTRAL BUILDING
Corner View and Broad Streets Phone G 4121

E 9021 822 View Street
BRIDGE RIVER REDUCTION COMPANY, LIMITED
EXCELLENT PROSPECTS—GOOD MANAGEMENT
OVERSUBSCRIPTION EXPECTED
Orders Should Be Placed Immediately With
Hugh Allan J. W. JONES, LIMITED J. W. Jones

EXCEPTIONAL 7% INVESTMENTS
We offer to investors looking for a safe and substantial income a fine selection of first mortgages in amounts from $500 upwards. Every loan has a first class record.
PEMBERTON & SON, LTD.
625 FORT STREET H. C. HOLMES, Manager PHONE G 8124

FOREIGN CURRENCIES COMPILED ON BASIS OF CANADIAN DOLLAR

MONTREAL, April 27 (CP).—British and foreign exchange closed easier.

Brazil, milreis, .0567; Bulgaria, lev, .0138; Hungary, pengo, .2974; India, rupee, .3749; Japan, yen, 2.900.

CALGARY LIVESTOCK

CALGARY, April 27 (CP). — Cattle prices steady; good butcher steers, $4.00@$4.50; good to choice heifers, $3.50@$4.00; good veal calves, $5.00@$5.50.

No hog sales; selects, $8.10; bacons, $7.60; butchers, $7.10; off trucks.

Foreign Bonds

(Burns & Wainwright, Ltd.)

	Bid	Asked
Australia 5%, 1957	104 75	105 25
Belgium 6%, 1955	104 875	105 375
Bogota 6%, 1945	14.75	15 25
Denmark 5½%, 1955	101.00	101 50
French 7½%, 1941	175.00	175 50
German Gov't 7%, 1949	33 75	34 25
Italy 7%, 1951	69 75	70 25
Japan 6½%, 1954	94 75	95 25
Minas Geraes 6½%, 1959	16 75	17 25
Norway 6%, 1944	108 375	108 875
Queensland 6%, 1947	109 375	109 875
Rome 6½%, 1952	62 00	62 50

Silver Markets

LONDON, April 27 (AP).—Bar silver steady and unchanged at 20 3-8d.

AT NEW YORK

NEW YORK, April 27 (AP).—Bar silver easier, 1-4c lower than on Friday, April 24, at 44 3-4.

EGG-LAYING CONTEST

Results of the egg-laying contest, conducted for the week ending April 23 by the Dominion Experimental Farm, Sidney, follow:

	Totals to Date	
	Eggs	Points
Light Sussex—		
S H Allcorn	1,018	1,026 3
Rhode Island Red—		
J Burgess	1,142	*1,252 8
Colin F Jackson	940	1,047 1
S L Jones	795	899 5
University of B.C.	1,117	1,161 8
Howard D Reid	1,038	1,141 3
Robinson Red Ranch	1,056	1,146 7
P H Staverman	984	1,049 0
Swastika Poultry Plant	1,005	1,021 1
Barred Plymouth Rocks—		
Exp Farm, Agassiz	1,085	1,066 8
C G Golding	*1,155	970 9
McCurrach & Hall	965	908 0
White Leghorn—		
Arthur Adams	1,120	1,079 3
F C Evans	1,011	1,039 8
C G Golding	956	1,010 9
C Headey	999	1,087 6
M Lawson	1,021	1,097 1
McCurrach & Hall	945	1,021 5
J Smyth	912	1,035 4
M Prendergast	955	826 0
T Wilkinson	799	907 4
White Wyandotte—		
Exp Station, Sidney	849	774 7

What Today Means

"TAURUS"

If April 28 is your birthday, the best hours for you on this date are from 9 to 11 a.m., from 2 to 4 p.m., and from 8 to 10 p.m. The danger periods are from 7 to 9 a.m., from 6 to 8 p.m., and from 10 p.m. until midnight.

Procrastination this day is likely to cause delays which are liable to have disconcerting consequences. Do not be dilatory. Loitering probably will stir up a lot of mischief. Many people that you will contact this day are apt to be keenly sensitive to remarks of a personal nature, that might be construed as reflecting on something they said or did. On this day, salesmen might find that it sometimes pays to make repeat calls on those whom they considered extremely poor prospects. In making financial arrangements leave nothing to the chance of a tentative understanding becoming a satisfactory one. Select your social activities with care. Through careless selection your anticipation of pleasure can prove disappointing. Married and engaged couples, as well as those expecting to become betrothed, will display excellent judgment in resisting any temptation to tantalize just to see if it will have an irritating effect. They will possibly, to their sorrow, discover that it has.

If a woman, and April 28 is your birthday, you are probably a bit too independent for your own good. Too much pride can be as great a fault as having too little, so practice moderation in this respect. Friends may have strong influence in your future advancement, either socially or commercially, so cultivate them. Do not allow superstition to sway your good judgment. It might be well for you to have some knowledge of bookkeeping, for it appears it will be of value to you. As an actress, playwright, musician, artist, writer or business woman your advancement ought to be rapid. Apparently you possess all the qualities required for married life to be felicitous.

The child born on April 28 should give evidence of being very bright, ambitious and progressive after adolescence. This youngster ought to have a bright future.

If a man, and April 28 is your natal day, you are apt sometimes to go to extremes. You are just as likely to overwork as you are to overindulge in pleasure. As a publisher, printer, actor, lawyer, doctor, mechanic, inventor, manufacturer, journalist or salesman, your prospects might be very good.

TOONERVILLE FOLKS

THE TUTTS . . . By Crawford Young

THE WORLD AT ITS WORST By GLUYAS WILLIAMS

How It Started

By JEAN NEWTON

RINGLEADER

Words, like humans, get into bad company, and, family and friends notwithstanding, weaken and fall from grace.

A nice illustration of this perpetual process of degeneration is "ringleader"—a term with whose opprobrious connotation we are generally familiar.

Today, a ringleader is the head of a body of people engaged in illegal enterprise.

If not actual violation of law, the practices of this band are characterized by a degree of illegitimacy sufficient to make them disrespectable if not disreputable.

Originally, however, a ringleader was simply and literally an individual who led a dance which opened with a ring.

The allusion, in other words, is to the olden leader of a circle of devotees of Terpsichore.

"You must drink a glass of hot water every morning."

"I do that, doctor, but my landlady calls it coffee."—Gazzettino Illustrato, Venice.

Jane Dixon Says:

BECAUSE A MAN LOVES ONE WOMAN DOESN'T MEAN HE MUST LOSE INTEREST IN ALL OTHERS

Perhaps it is Spring that brings these extraordinary quantities of love tangles to my desk.

In order to answer as many of you as possible in a limited space it has been necessary to select typical letters which present questions most frequently asked. So that if there is not a direct answer to your question, find the one which has to do with your case.

Steady Reader: You can stop the increasing tendency to clash with the young man of your affection by remembering that it takes two to make a quarrel and by being determined not to be one of the two. Whether he tells you about "talking with other girls" to arouse your jealousy or to outwit tale-bearers, is immaterial. Since you do not subscribe to this practice inform him you are not interested and that you would prefer that he confine his confidences to other subjects. Suppose he does "talk with other girls?" Because he loves the one, doesn't mean he must lose interest in all others, does it? If this is your attitude, do not be surprised that the young man "acts sort of distant." Selfishness and strife destroy honest love and wreck the most promising marriage.

Puzzled: If you don't like this intensive petting business and the young man insists on carrying it on, why do you want to "win him back." You are absolutely right in your desire to conduct yourself with reasonable restraint. If the young man is an "extremist" and drops you because you wish to behave decently, he is unworthy, and a young girl with your intelligence and honorable standards should have the strength to dismiss him from your mind and heart.

Anxious: The young man notified you his love interest in you was terminated. He went back to the other girl, even though he denied loving her. He continues to keep your love for him alive and quivering by attentions and messages of affection. Were I in your position I should regard these attentions and messages as mere gestures on the part of a weakling who wants to have his cake and eat it, too. And with such a one, I'd be pretty cool, even about friendship.

DANCE AND BE MERRY

O.A.: You ask me how to "break" the young man. I wouldn't tell you if I knew the answer, which I don't. He likes to dance. You dislike dancing. You've tried "everything in the world" to destroy his love of fun and rhythm. He cares for you only. Then suppose you show a bit of a spirit of reciprocity, and, instead of trying all the tricks and persuasion to deny him a joy of living, give your time and thought to discovering that dancing is a healthful exercise and a relaxing pleasure. In other words, young woman, learn to be a top-notch dancer and like it. Go in for comraderie, not for spirit breaking.

Bewildered: You know as well as I do that the girl friend who invited you to her party with a request that you should not bring the young man who was attentive to you, then gave a party to which she invited him and omitted you—is not your friend.

As for the young man who made a parade of the fact that the girl he escorts is six months his senior, he is as negligible a human being as those six-months are a negligible quantity. The girl should not allow such an outbreak of inferiority to embarrass her. As she should inform the young man that on her calendar he is six minus in more than months.

D.B.: You, a married woman with a fourteen-year-old daughter, living apart from your husband, complain because your brothers object to your affair with a married man, the father of four children.

Please, so long as you conduct yourself so destructively do not write to this column for confirmation of your behavior. The column is not interested in you nor in your depredations. Its purpose is to help people, not to cheer them when they swosh around in the mud.

(Copyright, 1936, by the Bell Syndicate, Inc.)

APPLE MARY By Martha Orr

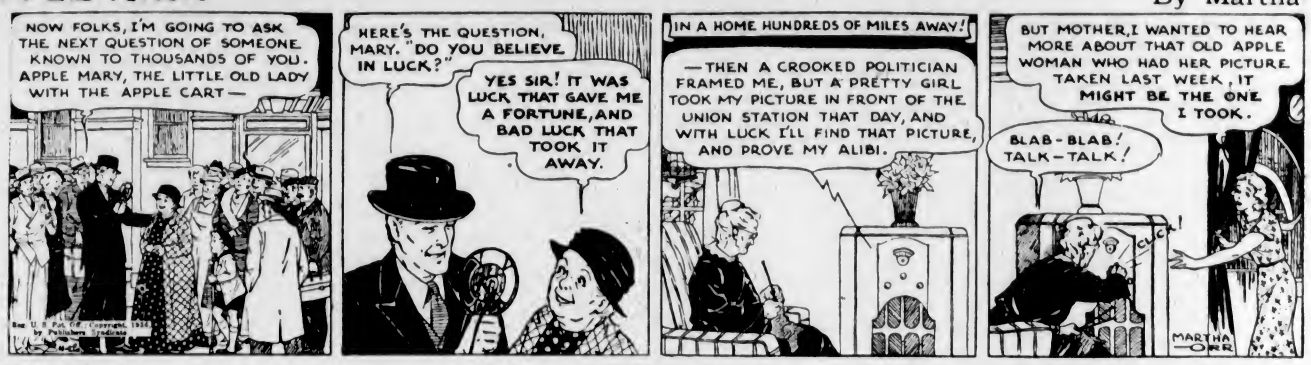

TODDY *An Offer!* By George Marcoux

POPEYE By Segar

NAPOLEON AND UNCLE ELBY By Clifford McBride

PG. *Why Men Don't Understand Women* By J Millar Wat

TILLIE THE TOILER *A Double Action Surprise* By Westover

DIXIE DUGAN *Make Up His Mind* By J P McEvoy and J H Striebel

Business and Professional Directory, Want Ads

The Daily Colonist

RATES FOR CLASSIFIED OR WANT ADVERTISEMENTS

One and one-half cents a word each insertion; nine cents a word a week, with a minimum of ten words; cash with order. No advertisement accepted for less than twenty-five cents.

Death and Funeral Notices, $1.50, first insertion; $1.00 for each additional insertion. Marriages, Cards of Thanks and In Memoriam Notices, $1.50 per insertion.

Birth Notices, $1.00 per insertion.

Business or Professional Cards of two lines or under, $2.50 per month. Additional space at $1.25 per line per month.

Advertisers who desire may have replies addressed to a box at The Colonist and forwarded to their private address. A charge of ten cents is made for mailing replies. In this case add three words ("Box .... Colonist") to the count for the number of words.

Out-of-town readers of our advertisements ask advertisers to give address as well as phone numbers, as it is not always possible to communicate through the phone.

Any claim for rebate on account of errors or omissions must be made within thirty days from the date of the same, otherwise the claim will not be allowed.

The Colonist will not be responsible for more than one incorrect insertion of any advertisement ordered for more than one issue.

The Colonist service is available every day from 8 a.m. to 10 p.m., excepting Sunday. Just call Empire 4114.

To insure insertion, Classified Ads should reach The Colonist before 10 p.m. on the day previous to publication.

Classified Ads for The Sunday Colonist will be accepted up to 10 p.m. on Saturdays.

CLASSIFICATIONS

Acreage for Rent	83
Acreage for Sale	82
Acreage Wanted	84
Autos for Hire	66
Automobiles	65
Births	1
Bicycles and Motorcycles	40K
Boats and Launches	97
Building Material	40A
Business Directory	33
Business Opportunities	75
Cards of Thanks	4
Church Notices	9
Clothing, Furs, Shoes, Etc.	40B
Coming Events	10
Dancing	25
Deaths	2
Dressmaking	26
Educational	23
Farms for Rent	86
Farms for Sale	85
Farms Wanted	97
Flats and Apartments to Rent	53
Flats and Apartments Wanted	54
For Sale—Miscellaneous	40
Furniture	40D
Fuel	40C
Funeral Directors	6
Furnished Houses for Rent	55A
Furnished Rooms for Rent	49A
Furnished Rooms Wanted	50A
Hairdressers and Beauty Specialists	21A
Halls to Rent	36
Hotels	46
Housekeeping Rooms to Rent	51
Housekeeping Rooms Wanted	52
Houses for Sale	79
In Memoriam	5
Lodges and Societies	93
Lost and Found	29
Machinery	64
Market Specials	35
Marriages	3
Miscellaneous	37
Money to Loan	31
Monumental Works	8
Music	24
Musical Instruments	40E
Nursery Stock, Plants, Etc.	40H
Nursing and Convalescent Homes	20
Personal	21
Professional Directory	34
Property for Sale	80
Property Wanted	81
Poultry and Livestock	42
Radio	40F
Room and Board	47
Room and Board Wanted	48
Situations Wanted—Female	18
Situations Wanted—Male	17
Stoves, Ranges, Furnaces	40L
Summer Resorts	61
Teachers Wanted	15
Timber	74
To Exchange—Real Estate	78
To Rent—Miscellaneous	39
Unfurnished Houses to Rent	55B
Unfurnished Rooms Wanted	50B
Wanted—Female Help	14
Wanted—Male Help	13
Wanted—Miscellaneous	41

2 DEATHS

WAI—There passed away, Saturday, April 25, at the Royal Jubilee Hospital, Lee Wai. Born in China, the late Lee Wai came to this city thirty years ago. He is survived by his widow.
Funeral services will be held Wednesday afternoon, April 29, at 2 o'clock from the S. J. Curry & Son Funeral Home. Interment will be made in the Chinese Cemetery.

GRAHAM—Passed away in Santa Monica, Cal., on April 26, Mark Cloverdale Graham, third son of the late William Graham, of Victoria, age forty-four, son Avenue, Victoria, age forty-four, ham and Mrs. Graham, of 3333 Tennyborn in Victoria, B.C. He leaves his widow in Santa Monica, his mother and three sisters, Clara, Mrs. John Wilcox, of Victoria, and Mrs. W. A. Gardiner, of Seattle, also four brothers, William H., V. Charles, Cecil W. and George E., all of Victoria.

SAMFIELD—There passed away, Friday, April 24, Charlotte Bamfield, at the age of ninety-one years. The late Mrs. Bamfield was born in Edinburgh, Scotland, and came to this province forty-five years ago, thirty years of which were spent in this city. She is survived by one brother, George Bain, and a sister, Mrs. J. Linn, residing in Scotland, and one nephew, A. Linn, of this city.
The funeral service will be held this afternoon, Tuesday, April 28, at 2 o'clock from the S. J. Curry & Son Funeral Home. Rev. James Hyde will officiate, and interment will be made in Ross Bay Cemetery.

WILLSON—At St. Joseph's Hospital, on April 24, Richard David Willson, son of Mr. and Mrs. David T. Willson, of Metchosin, B.C., aged thirteen years, born in Comox, B.C. He leaves to mourn his loss, besides his parents, three sisters and one brother.
The remains are resting in Hayward's B.C. Funeral Chapel and the funeral will be held on Tuesday, April 28, the cortege leaving the chapel at 1.30 p.m., proceeding to St. Mary's Church, Metchosin, where service will be conducted by Rev. H. M. Bolton, at 2.30. Interment in St. Mary's Churchyard.

OAKMAN—On April 27 at the Royal Jubilee Hospital, Lillian E., beloved wife of E. R. Oakman, of 2385 Epworth Street, aged fifty-five years, born in London, England, and a resident of this city for ten years. She leaves to mourn her loss, besides her husband, her mother, Mrs. J. Churchman; three sons, Jim, Ted and Rob; four daughters, Maud, Mollie, Eileen, all in Victoria, and Mrs. R. J. Mason, Duncan; also two grandchildren, Jack and Bob.
Private funeral services will be held in Hayward's B.C. Funeral Chapel on Wednesday, April 29, and interment will be made in Royal Oak Burial Park.

ALLAN—At Prince George on Tuesday, April 21, Annie, wife of W. J. Allan. The late Mrs. Allan was born at Arnprior, Ont., and had been a resident of Prince George since 1912, where, with her husband, conducted a confectionery and ice cream business. She was a well-known member of Northern Rebekah Lodge, No. 34, Prince George.
The funeral will take place this (Tuesday) afternoon at 2 o'clock from McCall Bros.' Funeral Home. Rev. W. G. Wilson, D.D., will conduct the service, after which interment will be made in Colwood Burial Park. Colfax Rebekah Lodge, No. 1, will also hold a service and the sisters are asked to kindly accept this intimation.

CONGDON—On Monday, April 27, at the home of her daughter, 118 Menzies Street, Eliza Congdon, aged eighty-two years, widow of late John Congdon. Mrs. Congdon was born in London, Ont., and had resided here for ten years. She is survived by four daughters, Mrs. R. J. McFarlane, with whom she resided; Mrs. J. W. Ruttle, Portland, Ore.; Mrs. P. E. Bevan, Vancouver, B.C., and Miss Ollve, at home; one son, Charles Wesley, of Miami, Man.; a sister, in Winnipeg, sister and brother of Swan River, Man., and a brother in Washington, U.S.A.
The remains are resting at McCall Bros.' Funeral Home, and announcement of funeral will be made later.

MacINNES—After a lengthy illness, there passed away, Monday morning, April 27, at the family residence, 2199 Central Avenue, Donald Francis MacInnes. The late Mr. MacInnes was born at St. Peters, Prince Edward Island, and moved to this province twenty-nine years ago. He enlisted for overseas in the Interior with the 54th Battalion, and was transferred to the 7th Machine Gun Company, and served overseas from 1915. He moved to this city sixteen years ago. He leaves in sorrow, his widow, Dorothy, at the family residence, Central Avenue; his mother, Mrs. Sarah MacInnes; two brothers, Norbert and Ronnie; also three nephews and one niece at Stavely, Alberta. There is also one brother, James, residing in this province, and a brother, Martin, of Prince Edward Island.
The remains have been removed from the S. J. Curry & Son Funeral Home to the family residence. Announcement of funeral will be made later.

5 IN MEMORIAM

SWEETING—In loving remembrance of our dear "Clas," who left us April 28, 1934. —Father, mother, sister and brothers.

6 FUNERAL DIRECTORS

S. J. CURRY & SON
Funeral Directors
Cor. Quadra and Broughton Streets
Phone G 5512

FRANK L. THOMSON
Funeral Home—Established 1911
1625 Quadra, Next to First United Church
Lady Assistant When Requested
Sincere Dependable Service
Phone G 2612, Night or Day

Distinctive Funeral Service in Our New Mortuary at Moderate Cost
Experienced Lady Attendant
SANDS MORTUARY, LTD
Phones: E 7911, G 3530 1803 Quadra St

HAYWARD'S B.C. FUNERAL CO., LTD
Established 1867
734 Broughton Street, Victoria, B.C.
Phones:
Empire 3614 Garden 7679
Garden 7682 Empire 4065

McCALL BROS
"The Floral Funeral Home"
Office and Chapel, Cor. Johnson and Vancouver Streets
Phone Garden 2012

7 FLOWERS

BALLANTYNE BROS., LIMITED
1211 Douglas Street Phone G 2421
We Telegraph Flowers
CUT FLOWERS AND DESIGNS

ANY FLORAL DESIGNS at lowest prices. Pollock Bros., 1316 Douglas St. G 6316

BROWN'S VICTORIA NURSERIES, 618 View. Design work executed; lowest prices. We grow our flowers. G 9812, G 3521

CALL E 0743 FOR ARTISTIC FLORAL designs. Jennings, Florists, 754 Yates

CUBTANCE FLORAL CO., 941 YATES ST. G 3613. Attractive designs a specialty

FLOWER AND FERN SHOPPE, E 2951. 1607½ Douglas. Ferns a specialty. Low price for sprays, designs.

FLORAL ART SHOP
Dyson & Clark
Distinctive Funeral Designs
639 Fort Street Phone E 4813

A. J. WOODWARD & SONS, LTD
—Established 1892—
Designs — Bouquets — Flowers
Anywhere. Any Time
Store: G 5614 Night: G 9296

THE POSY SHOP, Artistic Floral Tributes. 823 Fort Street. Phone G 5432 — Night Phone G 4682

8 MONUMENTAL WORKS

STEWART MONUMENTAL WORKS, LTD. Take No. 9 car to works. 1401 May Street. Phone G 3452

10 COMING EVENTS

ANOTHER POPULAR CANADIAN OLD-time practice dance, Wednesday, April 29, Lake Hill Community Centre, 7.45 to 11. Irvine's Orchestra, Cliff Moore, M.C.; 15c. Bring any interested friends.

ANNUAL DANCE, BRENTWOOD BADminton Club, will be held on Friday, May 1, in the Sports Hall. Len Acres' orchestra. Dancing 9 to 2. Refreshments. Tickets 50c.

ANOTHER GRAND OLD-TIME DANCE, A.O.F. Hall, Wednesday, April 29, 9.30 to 12.30. Stewart's Old-Timers. Don Galey, M.C. 35c. Sit-down supper.

COURT WHIST DRIVE, WEDNESDAY, April 29, 8 p.m., Conservative Rooms, Campbell Building; good prizes and refreshments. Admission 25 cents.

CRYSTAL GARDEN DANCE, EVERY Saturday night, 9 to 12. Admission 35c.

DANCING, FROM 6 TO 12 EVERY SATurday night, at the Army and Navy Club, 1001 Wharf Street. Admission 35c, including free check room. One ticket for our annual excursion to Seattle presented at each dance. Al Price's Orchestra.

DANCE WITH THE CIVIL SERVICE bowlers. Al Reynold's Orchestra. Foresters' Hall, May 1. Refreshments and prizes. Admission 50c.

DANCING, FROM 8 TO 12 P.M., ON Wednesday, April 29, at the Army & Navy Club, 1001 Wharf Street. Admission 25c.

PROTEST MEETING REGARDING ESquimalt municipal affairs will be held in Queen of Peace Hall, Thursday, April 30. Speaker Councillor Eaton, chairman, Captain E. H. Sweenay.

PARTNER 500, TONIGHT, 8.30, 1230 Government. Prizes: Two $3.00, two $2.00, two $1.00; ten-bid; tombola.

RUMMAGE SALE, WEDNESDAY, APRIL 29, next to Shotbolt's, 9 a.m.

ST. SAVIOUR'S AUXILIARY OLD TIMES dances, Tuesday, April 28, 8 p.m., 25c. Cars 4 or 5 to Parish Hall, Henry Street.

13 WANTED—MALE HELP

A STEADY INCOME OFFERED LIVE canvasser. G 4934, evenings.

DAIRY HAND, ELDERLY MAN PREferred. Good home. Apply Box 4845, Colonist.

ESTABLISHED B.C. AUTOMOTIVE trade paper desires correspondent in Victoria part time. Senior student may be suitable. Box 4704 Colonist.

OUR EMPLOYMENT SERVICE IS NAtion-wide for men who qualify under the Hemphill Diesel training. 3024 Jackson Street, Victoria. Phone G 5490.

RACI TRAINING IN REFRIGERAtion and air conditioning is the only training of its kind supervised by the industry it serves. Get the facts first. Box 2606, Colonist.

WANTED—MIDDLE-AGED MAN AND wife to look after boarding house, 30 to 40 men. Man to attend dining-room and kitchen help; wife to look after rooms. State age and experience. Box 4749, Colonist.

14 WANTED—FEMALE HELP

ANOTHER EXPERIENCED SILK SPOTter. Apply New Method Dry Cleaners, North Park Street.

CAPABLE GIRL TO HELP WITH HOUSEwork; fond of children; sleep in. Apply 520 Linden Avenue.

ENTERTAINMENT ARTISTES, AMATEUR or professional, wanted immediately for Show Boat, Victoria. Call Empire 6913.

HOUSEKEEPER, PLAIN COOKING, light work; state age. Box 4816, Colonist.

LEARN HAIRDRESSING
ENROLL NOW FOR FALL GRADUATION
Individual Instruction — Easy Terms
Call or Write
MOLER HAIRDRESSING SCHOOL
Room 208 1104 Douglas Street

WANTED—A YOUNG WOMAN, THORoughly experienced in coffee shop work, for position in capacity of working supervisor. Apply Box 4849, Colonist.

WANTED—LADY OR GENTLEMAN, DEsiring office space in well-equipped office, centrally located; $6.50 per month. Box 4822, Colonist.

WANTED—AN EXPERIENCED COUPLE for cook and housework, for Parksville, from May to September. References. Phone between 9 and 12, E 9530.

WANTED—RELIABLE GENERAL HELP, 20 to 30; family of two, sleep in; $12. References. Box 4810, Colonist.

17 SITUATIONS WANTED—MALE

A. J. GREGG — HOUSE WINDOWS cleaned, outside 6c each. G 6033

CHINESE EMPLOYMENT OFFICE, 574 Johnson Street.

MAN NEEDS WORK. WILL DIG GARden, mow lawn, wash floors and windows. R. C. Becker, E 1795.

RELIABLE CARPENTRY, KASOMINING, painting. Low charges. E 4270.

WOULD APPRECIATE ODD JOBS OF any kind. Prenk, E 9032.

YOUNG MAN, GOOD APPEARANCE and well recommended as to character, is alone and wants home with elderly people. Past experience would make him especially helpful to old or invalid person. Can drive car and do anything else about the place that might be needed. No salary. Box 4597, Colonist.

17 SITUATIONS WANTED—MALE (Continued)

17A PAINTERS AND DECORATORS

PAPERHANGING, Painting, Kalsomining, etc.; 20 years' exper.; reasonable. E 2316

A NEW LOW FIGURE FOR PAPERhanging with Sunworthy. Phone E 4549 for prices and new samples.

PAINTING, PAPERHANGING, FIRST-class. All work guaranteed. Estimates free. G 5928

PAINTING, PAPERHANGING, KALSOmining experienced. Estimates free. E 7321, after 6.

ROBERTSON & DONALDSON, PAINTing and shingling. Donaldson, expert painter; Robertson, expert roofer. E 3032

17C CARPENTERS AND CONTRACTORS

ALTERATIONS, HOUSERAISING, CONcrete work, repairs. O'Regan. G 7662, G 2359

BUILDING, ALTERATIONS, ROOF REpairs, brickwork, plaster, cement. E 9669

17E GARDENERS

EVERYTHING IN GARDEN WORK. Stratford Garden Construction, phone G 7552

GET AN ESTIMATE ON YOUR NEW lawn or any kind of gardening. Work guaranteed. Barnes Bros. E 4347.

25 CENTS AN HOUR; GARDENING work. Box 4931, Colonist.

WEATHERSTRIPPING

PEACE METAL WEATHERSTRIPPING for windows, doors. Stops drafts, rattles, saves fuel. B. T. Leigh. E 9695

18 SITUATIONS WANTED—FEMALE

AN INTELLIGENT GIRL DESIRES POSItion in a doctor's or dentist's office. College student. Best of references. Box 4837, Colonist.

DRESSMAKING, ALTERATIONS, SLIP covers, draperies. 25c per hour; car fare. E 0736

RESPONSIBLE PERSON WISHES POSItion as housekeeper to gentleman. Experienced driver. Excellent cook. Box 4834, Colonist.

21 PERSONAL

A BUILDING FORCE THAT MOTHER Nature is able to make good use of. It's our coarse whole wheat bread (free from molasses, sugar or white flour). However, you must do your part each day as you go, then "Life" will be a joy. Golden Loaf Bakery, 711 Fort Street.

AT THE MILTON CO., 1844 OAK BAY Avenue. Knitted wool suits from $12.50; pullovers, in white and pastel shades, $1.99, $2.98.

AVOID THE UNCERTAINTY—SEE THE tested proof before having your next permanent. Bert Waude Hairdressing. Phone E 4023. 709 Fort Street.

A MEAL LIKE BEST HOME COOKING, our customers say. Try it, let us convince you, too. Mayfair Cafe.

ALL ALIVE AND NO KICKING LOCAL boats arriving daily. Askey's Fish Market. 624 Yates Street. Phone G 7101.

ECZEMA, ITCH, PIMPLES, PILES—TRY George Lee's Chinese Remedy. 838 Cormorant, Spencer's, Hudson's Bay, Owl.

FOR SMALL CABINS, IN STORES, offices, gardens, verandas, use the wooden rollable partition "Rollfix." Price $5.00 up. Star Woodworks, 2026 Alma, Vancouver, B.C.

FREE DELIVERY — G 2451 — YOUR lunch, our own fresh frozen ice cream. Morris Kersey Coffee Shop (Carmelcrisp).

HAVING OIL BURNER TROUBLES, OR taking it out? Don't! Guaranteed results or no charge. MacKay. E 2063

HATS CLEANED AND BLOCKED. Victoria Hat Mfg. Co., 811 Yates. E 3515

JAPANESE Association Employment Office. E 9032, domestic help, gardeners, etc.

LAWN MOWERS GROUND, FREE DElivery. Waites' Key Shop, 719 Fort.

MABEL ORR (INTERNATIONALLY known medium), 734 Humboldt, near Douglas.

McLEAN'S BAKERY, TWO STORES. 1304 Douglas St. and 1052 Pandora Ave.

OAK BAY 25C TAXI, LOWEST RATES day and night. Phone G 3132

STAMPS FOR COLLECTORS SOUGHT and sold. R. Nairne, 1007 Gov't St.

TUXEDO SUITS, RENT OR SALE. Clarence Costumiers, 757 View. E 5811

WOULD PARTY TRAVELING TO TORonto take empty trunk for working man for small fee. G 4038

WEDDING INVITATIONS
and
PERSONAL STATIONERY
Require Close Attention to Detail
WE SPECIALIZE
in This Class of Work and Are Confident You Will Be Pleased With Our Efforts
THE COLONIST
1211 Broad Street Phone G 5241
Printing—Lithographing
Bookbinding—Engraving

21A HAIRDRESSERS AND BEAUTY SPECIALISTS

A PERM WITHOUT MACHINE OR electricity. La France Beauty Salon. G 7443

BOBETEE SALON. G 9652. CLUSTER curl or Gloria oil perm. Reasonable.

FACIALS, OIL MANICURES, PERMANENTS. Reimer's Beauty Shoppe. E 4423

HARPER Method for Facial, Manicure, permanent, finger wave, marcel, shampoo. Harperol. Sayward Bldg. E 4929

HAIRDRESSING IN YOUR HOME. EXperienced operator. Empire 7502

LET TYRRELL'S
bring out the hidden loveliness in your hair.
They are located on the fourth floor of David Spencer's.

VICTORIA BEAUTY PARLORS — CALL E 8519 for a good permanent. All experienced operators. 1219 Broad Street.

23 EDUCATIONAL

BUSINESS, RADIO AND PREPARATORY courses of study. Day and evening classes. Sprott-Shaw School. E 7164

ROYAL BUSINESS COLLEGE, 1006 GOVernment. Phone G 6019. E. W. Sayer.

24 MUSIC

24A PIANO

SEMPLE STUDIOS—VIOLIN AND PIANO Studio E 3811; residence G 7799

25 DANCING

VIOLET FOWKES STUDIO. ALL TYPES dancing. 1113 Government St. E 2066

28 DRESSMAKING

COMPETENT DRESSMAKING AND REmodeling. London experience. E 7434

29 LOST AND FOUND

LOST—POCKETBOOK, SUNDAY NIGHT. Small amount of money, drivers' licence No. 126069. Reward. Box 4838, Colonist.

LOST — GOLD LINK BRACELET. REward. Keepsake. Rochon, 995 Alpha Street.

LOST — KRUGER HALF SOVEREIGN, mounted. Valued as keepsake. Reward. Phone G5319.

LOST—BULL DOG, WHITE WITH BRINdle markings. Phone Miss Hassell, G 5479.

LOST—WHITE GOLD WRIST WATCH, Saturday, April 25. Phone G 3779.

31 MONEY TO LOAN

ANY AMOUNTS OF MORTGAGE MONEY available at lowest rates; building loans a specialty; repayments to suit. Quick decisions. Strictly confidential. P. R. Brown & Sons, Ltd., 1112 Broad Street.

A FEW MODERATE AMOUNTS TO loan on first mortgages on Oak Bay residences, at 6 per cent. Write Postoffice Box 390.

ANY REQUEST FOR A MORTGAGE APpreciated. See H. C. Holmes, Pemberton & Son, Ltd., 625 Fort Street. G 9124.

DOUBLE SERVICE IN WANT ADS

You can telephone your answers as well as your classified advertisements to The Colonist. Readers are often interested in Want Advertisements that do not carry the names or addresses of advertisers but a Colonist box number. For the accommodation of those readers who find it inconvenient to write an answer and to serve the advertiser better

We Will Take Replies to Box Numbers Over the Telephone

The Colonist service is available from 8 a.m. to 10 p.m., excepting Sundays. Phone Empire 4114

31 MONEY TO LOAN (Continued)

BUILDING LOANS A SPECIALTY. EASY monthly or quarterly payments. Brown Bros. 314-5 Pemberton Building.

MONEY AVAILABLE FOR OAK BAY mortgages at lowest rates. Heisterman, Forman & Company.

THE ONLY LICENSED PAWNBROKERS on Vancouver Island. Receipts issued. PACIFIC JEWELRY & LOAN CO. 1212 Broad (opp. Colonist) G 2724

33 BUSINESS DIRECTORY

CHIMNEY SWEEP

CHIMNEY SWEEP—W. CALEY. EST. 20 years. E 1433. Best service value.

HEARN CLEAN CHIMNEY SWEEP. Phone G 3643. 3187 Rose Street.

EMBOSSED STATIONERY

PRIVATE STATIONERY EMBOSSED IN any design or color. The Colonist Commercial Printing Dept. Garden 5241

FLOOR SURFACING

V. L. HARDWOOD FLOOR CO., 707 Johnson, reduced prices. G 7314

WESTERN FLOOR, 454 GORGE ROAD. Old or new floors. E 8915

INCOME TAX

DOM., PROV. RETURNS, RECOVERY British tax. Agent, W. F. Fry, Ltd. London. Diespecker, 311 Pemberton. E 6641

INSURANCE

FIRE, AUTO INSURANCE. SEE LEE Fraser & Co. Ltd. 1222 Broad St.

LAWN MOWERS

A. J. WORTH, 836 JOHNSON STREET, phone E 7051 — try our new lawn mower grinder. An easy running job assured. Sharpen, adjust, collect and deliver $1.00.

AT PEDEN BROS., 1410 DOUGLAS, phone G 5911, lawn mowers sharpened. FREE DELIVERY both ways, $1.00.

ALAN TOWNSEND — LAWN MOWERS sharpened, $1 (guaranteed). Free delivery. Up-to-date equipment. G 3526

ELVES BROS. LAWN MOWER SHOP. Guaranteed keen cutting edge on your mower, $1. Free del'y. 1423 Broad. E 0662

LITHOGRAPHING

LITHOGRAPHING — LITHOGRAPHING, engraving and embossing. Nothing too large and nothing too small. Your stationery is your advance agent. The Colonist Printing & Publishing Co. Ltd.

PUBLIC STENOGRAPHERS

ETHEL SEYMOUR, 207 CAMPBELL Building, Douglas Street. Phone Garden 2525. Authors' manuscripts, law and general. Strictly confidential.

WINDOW GLASS

WINDOW GLASS REPLACED AT shortest notice. Auto glass replaced while you wait. Mellor Bros., Ltd., 919 Broughton Street. Phone G 5021

WOOD AND COAL

WOOD — WOOD — WOOD
All Fir Stove Lengths
$2.50 CORD
In Three-Cord Lots
One and One-Half Cords, $4.00
C.O.D. CITY LIMITS
Guaranteed Never Been in Salt Water
OLD JOHN WOOD CO
2933 Douglas Street Phone E 2743
Agents for Youbou Timber Co

A BARGAIN — SPLIT WOOD AND heavy slabs mixed with inside blocks, 12-inch lengths, guaranteed never been in salt water, cord $3.25, 2 cords $6.25. Get your next Winter's wood in now at wholesale price. Agents for Hillcrest Fuel and Mayo Timber Co. G 3015

A BIG BUY — READY-SPLIT MILLwood, mixed with inside blocks and large slabs. All fir end has not been in water. $3.00 large cord. Bone-dry cordwood, 12-inch, $8.00. Best coal, $8.75 ton up. Dent's. E 7959

A BIG SALE 500 CDS. DRY INSIDE block and thick bark slabwood, 12 in. Never in water. Easy split, ready to burn. All fir, no cedar or hemlock. Reg. $4 now $3.25 cd.; 2 cds., $6.25, 4 cds., $12.25. Your chance to stock up. O.K. Fuel Co. G 0220

A BARGAIN—SOOKE ALL-FIR SLABS, mixed inside blocks, guaranteed, 12-inch, never been in salt water, 1 cd. $2.75, 2 cds. $5.40. Yard dry wood $4.00 cd. Bone-dry cordwood, $6.00 cd., stove length. Agent for Kapoor Mills, Ltd. E 9111

A SPECIAL SALE, TWO WEEKS—500 cords dry kindling, half price $3.00 cord. Gleneagle Wood Co. G 3134. Night, E 3192

ABSOLUTELY THE BEST DRYLAND all-fir millwood, $3.35 cd.; 3 full cds., $9.75. Ronald R. Hopkins. E 7918

A SPECIAL—DRY UP-ISLAND FIR wood $2.50 cd., 2 cds. $4.50. E 8532

BEST HEAD SAWDUST FROM MALAhat Tie Mills. $3.25 per unit. J. E. Painter & Sons. 617 Cormorant. G 3541

COOPERAGE STOVEWOOD, $4 CD.; dry, $5 cd.; kindling, $3 cd. G 2341.

CORDWOOD SAWN, ONE CORD 75C; 2 cords, $1.30. Phone G 1875

DRY SLAB, $4.00, 2 CDS., $7.75; SEMI-dry, $4.00; dryland, $3.25; inside, $4.00; heavy slab, $3.50; millwood, $2.75; 2 cds., $5.00. Distributors Selkirk Lumber Co.'s wood. G 5334. One-week special.

EDGINGS, SEMI-DRY, $2.50 CORD. Cameron Wood & Coal, 1114 Broad. E4135

FIRST-GROWTH CORDWOOD, 4 FT., $4; stove lengths, $5.25; 1½ cds., $7.50. G 6989

GUARANTEED ALL DOUGLAS FIR, $2.75 cord, 2 cords, $5.00. Bone-dry, $4.25 cord; inside blocks, $4.00, thick slabs, $3.50 cord; dryland, $3.25 cord. Shawnigan Douglas Co. E 3914. Agents, Selkirk Lumber Co.

GOOD DRY CEDAR, MIXED, READY to burn, $1.90 cord. G 3124. Night E 2182

UP-ISLAND DRY MILLWOOD, 12-INCH length; 1 cd. $2.50, 2 cds. $4.75. E 8551

$2.85 CD. DRYLAND MILLWOOD; 3 cd., $8.45. Guaranteed no salt water, bone-dry millwood, $4.25 cd. Cordwood, $6 cd. E 1512

$5.00 FOR 2 CORDS NO. 1 FIR MILLwood, inside fir $4, bark slabs $3.50. Colwood Wood Co. G 4044

$2.50 CD., NO. 1 FIR MILLWOOD. Active Fuel, E 5343

$3.75 UP-ISLAND SLAB 12" RODgers' Wood Co., Alpha St. G 2214

1ST GROWTH, 4 FT., $4, STOVE LGTH $5.25, 2 cds. $10, 4 cds. $18.79. E 7662

34 PROFESSIONAL DIRECTORY

DENTIST

J. EWART GEE, D.D.S., 402 SAYWARD Bldg., 1207 Douglas St. Phone E 8222

OPTOMETRISTS

WM. T. OVERSTALL, OPTOMETRIST. 304 Kresge Bldg. 1104 Douglas. E 8652

OSTEOPATHIC PHYSICIANS

DR. VERNON B. TAYLOR, REGIStered and licensed. 406-7-8 Belmont Building. Phone Empire 7833

PATENT ATTORNEYS

A. W. BOYDEN, REGISTERED PATENT Attorney, 402 Union Bldg. E 6929.

34 PROFESSIONAL DIRECTORY (Continued)

ERNEST E. CARVER, F.P.I.C.
Registered Canada and U.S.
Patents and Trade Marks in All Countries
789 W. Pender, Vancouver. Phone Sey. 1252

37 MISCELLANEOUS

SAWS ALL KINDS FILED, SET, gummed, etc. Phone W. Emery 1567 Gladstone Avenue.

THE PRINTED WORD
is the Best Way of Determining the Success of Your Endeavor
Let an Up-to-Date Printer Handle Your Problems
"Words in Ink Make People Think"
THE COLONIST
1211 Broad Street Phone G 341

40 FOR SALE—MISCELLANEOUS

40A BUILDING MATERIALS

A SPECIAL LIST OF GOOD USED LUMber, doors, sash and iron roofing, at Pembroke St., opposite Marine Iron Works.

CANADIAN Western Woodworkers. Sashes, doors and general millwork. G 4012

FOR SALE — GOOD USED WINDOWS, doors, bricks, lumber and paneling. Bill Hyde. G 7023

GOOD SECOND-HAND LUMBER, BRICK, etc. 1526 Fort Street. Fred Durrant

SIDNEY SPEEDY SERVICE
IF you are building, let us supply your requirements.
We carry a complete stock. Our grades are uniform and prices right.
SIDNEY LUMBER
G 2515 2118 Government St

THE MOORE-WHITTINGTON LUMBER COMPANY LIMITED
Established 1893
LARGE STOCKS, RIGHT PRICES. Lumber, millwork, syproc, masonite shingles, etc.
You are cordially invited to visit our MODEL KITCHEN at Bridge and Hillside
OUR BUSINESS IS BUILT UP BY SATISFIED CUSTOMERS

SAVE MONEY ON MILL WORK AND lumber. See our specials. Buy from R. A. Green Lumber Co. G 7614

SHINGLES, XXXXX, LOWEST PRICES. Dalziel Box Co. G 1422

USED LUMBER, ETC. — SEE AT 927 Nicholson St., off Arcadia St., No. 5 car.

VICTORIA RETAIL LUMBER YARD, 1901 Gov't, opp. E. & N. yard. Lumber, fencing materials, all kinds. G 2131

40D FURNITURE

A NICE THREE-PIECE CHESTERFIELD suite, $57.50; kitchen sets, $10.50 and $14.50. Holland Bros., 715 Pandora. E 0913

FURNISHINGS FOR SMALL BUNGALOW for sale. Phone E 9549 or E 9483

OUR STOCK IS BOUGHT PRIVATELY from the BEST HOMES, and when resold is fully guaranteed by us. Willows, Plowman Co., 705 Johnson St. Ph. G 4424. 1st Store up from Douglas St. The Warehouse for "BETTER CLASS" Used Furniture

WILLIAMS PIANO, GOOD CONDITION, $75. Golden oak quarter-cut dining-room suite, French polish, excellent condition. G 8487.

2 ONLY, 3-PIECE CHESTERFIELD SETS (brand new), latest designs and covers. May be seen at Heaney Storage Co., Wharf St. Phone G 1195. (Sold on easy terms.)

40E MUSICAL INSTRUMENTS

BABY GRAND, EXCELLENT CONDItion. Price $495 — terms arranged. 2124 Chambers St. E 7581.

HEINTZMAN PIANO, IN GOOD CONDItion, $85 cash. E 9901.

ONE FULL-SIZE PIANO TO CLEAR, $94.50. Terms as low as $10 down, balance arranged. Third Floor, Hudson's Bay Company.

PIANOS AT BARGAIN PRICES! FIRST-class pianos, well-known makes such as Heintzman & Co., Gerhard Heintzman, Willis Player, Stroud, Henry Herbert, Weber, etc. Prices from $139. Third Floor, Hudson's Bay Company.

WILLIS PIANOS at prices and terms to suit. Largest selection in Victoria of new and used pianos. See us before buying. WILLIS PIANOS, LTD. 730 Fort Street.

100 PIANOS TO CHOOSE FROM. Steinways, Heintzman, Nordheimer and Mason & Risch. Prices from $75. Fletcher Bros., 1110 Douglas Street. Sixty years in business.

40F RADIO

A CABINET RADIOLA, 9 TUBES, WONderful tone. A 1 condition. Can be seen at 130 Joseph Street. Phone E 3253

PHILCO MANTEL, EXCELLENT CONDItion. E 5147

YOUR RADIO IS A DELICATE INSTRUment—have it repaired by trained experts. "The Bay" specializes in first-quality repairs. Phone E 7111 for prompt service. Ask our service man for a free logbook. H.B.C.—Third Floor.

1936 RADIOS FOR HIRE BY WEEK OR month. Aaronson's Cut Rate Store, 1328 Gov't St. G 4722

40H NURSERY STOCK, PLANTS, ETC

FOR IMMEDIATE SALE—QUANTITY OF cabbage, lettuce and radishes. Apply 1751 Carrick St.

FOR SALE, BOIL, MANURE, CINDERS, travel filling rock. Delivered. E 8481

NEWMAN RASPBERRY CANES, OR trade for chickens. Mrs. Coaswell, R.R. 2, Victoria.

ON SHOW—DISPLAY OF FLOWERING plants, etc., from Exhibition, at 750 Fort Street. LAYRITZ NURSERIES, LTD. G 3733

B.C. ELECTRIC
SULPHATE OF AMMONIA
(20% WATER SOLUBLE NITROGEN)
FIVE POUNDS $ .25
TWENTY-FIVE POUNDS $1.00
FIFTY POUNDS $1.50
GAS DEPARTMENT
B.C. ELECTRIC

40K BICYCLES AND MOTORCYCLES

BUSINESS FIRMS WILL FIND OUR BIcycle repair service especially valuable for Rush Repairs.
PLIMLEY & RITCHIE
611 View Street Phone E 2113

C.C.M. BICYCLES, $12.50 TO $27.50. Bicycles repaired. We also buy old bicycles and parts. Aaronson's Cut-Rate Store, 1328 Gov't St. G 4722

FOR SALE—A LATE MODEL TRIUMPH motorcycle, cheap for cash. E 6695. 1025 Joan Crescent.

FOR BETTER BICYCLES — HARRIS' Bicycle Store, 739 Fort Street. G 7824

LARGE STOCKS OF NEW OR REBUILT bicycles. Terms arranged so these can be paid as you ride. The cyclist travels cheaper than anyone else, providing he uses a dependable machine. Let us outfit you out. Robinson's, 1220 Broad St., opposite Colonist.

LADY'S BICYCLE OR EXCHANGE FOR housework, mornings. Box 4762, Colonist.

SAVE CASH — AN OVERHAUL SAVES wear; $2 up. Try our superior work. B. J. Smith, opposite "The Bay."

1930 INDIAN TWIN, VERY NICE CONdition. Cecil Eve Motors, Ltd., corner Yates and Quadra Streets.

TENNIS RACQUETS
Repaired and Restrung
Single Strings 25c
Each Additional String 20c
Complete Restringing from $2.00
Have Yours Done Now by Experts

Special clearance of all Fishing Spoons, well-known makes, values to $1.25. Take your pick at 35c.

LAWN MOWERS SHARPENED, $1
Free Delivery Both Ways—Repairs Reasonable

PEDEN BROS
Bicycles, Sporting Goods and Toys
1419 Douglas Street Phone G 5911

40L STOVES AND RANGES

A NUMBER OF LARGE-SIZED KITCHEN ranges, in exceptionally good condition, now in stock. McDowell & Mann, 1000 Douglas Street. Phone E 4139

FOR GOOD, NEW AND USED RANGES, boilers, furnaces and all good repairs. Southall, 901 Fort St., G 2961.

40 FOR SALE—MISCELLANEOUS (Continued)

IMPERIAL RANGE, STEEL TOP, WATERfront, enamel door, tiled back, $33.50. Carter's Stove Store, 922 Fort Street. E 3511

IMPROVED SAWDUST BURNER — SECondary air assures complete combustion, eliminates creosote, furnace model, $50. Thacker & Sons. 735 Broughton.

RANGE CASTINGS, STOCKED FOR 50 different ranges. B.C. Hardware, 718 Fort St.

SALE OF REBUILT RANGES — THIS week we are clearing our entire stock of rebuilt ranges at sweeping reductions. All the best makes are included and every range has been thoroughly reconditioned in our workshop. All worn parts have been replaced with new. Every range is good for years of service. Every range at a bargain price. Hatt's Stove Works, Ltd. 1321 Government St.

40X MISCELLANEOUS

AWNINGS NOT ONLY INCREASE THE value of your home, but are useful. F. Jeune & Bro., Ltd., 570 Johnson. G 4632.

BLACK SOIL, ALL VEGETABLE MOLD. Excellent fertilizer, free of stones. Sidney Lumber, 2116 Government. G 2515

BABY BUGGY (ENGLISH), LIKE NEW, rainproof covers, $12.50. Phone G 3778

CALL US FOR FREE ESTIMATES ON repairs to all makes of electric washers. No obligation. Phone G 7511

CEDAR POSTS, 7 FEET, 10c, DELIVered. E 5944

CLAY SOIL, ROCK, CINDERS, MANURE, $1.75. Ploughing, harrowing. G 5564

CHICKEN MANURE FOR SALE. BELmont 35Y

CINDERS, DOUBLE LOAD, $3. OLD manure, rock soil, gravel. G 3486

COW MANURE AND GOOD SOIL FOR sale, reasonable. Phone G 6937

DRILL PRESSES, BAND SAWS, ETC. Hickman Tye Hardware, Ltd. G 8137

DRAGSAW FOR SALE. PHONE G 3438 or G 4063.

ELECTRIC WIRING AND REPAIRS TO all makes of appliances and radios. Two-light bedroom fixtures, 69c; crystal bottom kitchen units, $1.75; 100 feet aerial wire, 45c. H. D. Mainwaring, 723 Fort Street. G 7821

EGGS, NON-FERTILE, GRADE A, FOR preserving. Order now, while the quality is at its best. G 7643

ENGLISH BABY BUGGY, GOOD CONdition, $10.00. E 8220

FOR SALE—ENGLISH BABY BUGGY, IN good condition, $10.00. Carter, Cadboro Bay. E 0896.

FOR SALE CHEAP—SWEEPER VAC AND all attachments. E 2085

FOR SALE—SOIL, ROCK, CLAY AND cinders. G 3570

GOOD USED WASHING MACHINES, $19.50 up. Jameson Electric Ltd. E 1171.

GOOD MANURE AND BLACK SOIL FOR sale, delivered. Phone E 2467

JERSEY MILK, 10 QTS. $1, EARLY DElivery. Grade "A" certificate. Phone G 3140 for free sample. Daffodil Dairy.

J. J. ROSS & SONS, 732 PANDORA Ave. April sale of paints, wallpaper, glass, varnishes and all painters' supplies.

KNITTING MACHINE, CHEAP. PHONE G 6559

MANURE FOR SALE, $3.50 PER LOAD, delivered. Phone G 4259

NEWS FOR THE DEAF—JOSEPH ROSE, Ltd., repairs all makes of hearing aids. Ardente and Teutonophone give marvelous results. Free demonstration. 1013 Government Street.

SPECIAL
ONE ONLY, SINGER ELECTRIC MAchine $39.00
Singer Sewing Machine Co., 736 Yates St.

PIPE—WE HAVE A LARGE STOCK OF used and new pipe for immediate delivery. Also a complete line of used valves and pipe fittings. Mail orders given prompt attention. Capital Iron & Metals, Ltd., 1832 Store Street, Victoria, B.C.

RIFLE, 22 CAL., $3.75; FIELD GLASSES, $8.75; 8-power prismatic glasses, $17.50; gents' watches, 95c; telescopes, $1.50; radio tubes, 50c; new Dunlop tires, $1.10; steel fishing rods, $1.25; microscopes, $1.75. Waltham and Elgin watches $4.75; latest-style spectacles to suit any sight, $2.75. Aaronson's Cut-Rate Store, 1328 Gov't.

REPAIRS TO ELECTRIC IRONS, TOASTers, vacuum cleaners, electric ranges, carefully done. Moderate charges. Also house wiring and general electrical work. Murphy Electric Co., Ltd., 751 Yates Street. Phone G 1713

REFRIGERATORS! YOURS SHOULD BE checked now before the Spring rush. Fully equipped service department. Ascroft Electric Machinery Co., Ltd. G 8315

REASONABLE, OR RENT $2.00 MONTH. Remington and Underwood typewriter. E 0038

SERVEL REFRIGERATOR, IN EXCELlent condition, $75; $5 cash, $5 a month. B.C. Electric, Douglas Street. Phone G 7121

SEE OUR WALLPAPERS BEFORE BUYing. Our prices are right. Harte-Andrews Paints, Ltd., 711 View St. G 4713

TO RENT — HOSPITAL BEDS, CHAIRS, sickroom equip. 2657 Douglas. E 0461

VACUUM CLEANER FOR RENT BY day or week. We deliver and collect. Phone Empire 3322

EFFECTIVE PRINTING
Is The
"PRESS AGENT"
of
MODERN BUSINESS
It opens new markets ... wins new customers ... makes new "contacts," and cuts down the cost of selling
There Is No Question About Our Work
It Is the BEST
THE COLONIST
1211 Broad St. Phone G 5241

41 WANTED—MISCELLANEOUS

A REPUTATION FOR PAYING HIGHest prices for rags, bottles, tools, stoves, furniture, or anything you wish to dispose of. We call anywhere any time. G 4752

ANTIQUE SILVER AND JEWELRY. Best prices paid. E 0942. 921 Fort Street.

CASH FOR OLD GOLD, SILVER
PACIFIC GOLD SMELTING CO
1212 Broad St. Opposite Colonist G 2724

STAVE BOLTS. HIGHEST PRICES PAID for good bolts. Must be split from large fir trees. Canadian Western Cooperage Ltd. E 6721

WANTED — FUMED OAK BOOKCASE, in good condition, plain design, glass doors. E 5250

WANTED—KODASCOPES EIGHT, MODel 40. Price and particulars Box 4832, Colonist.

WANTED—SILO, 10 FT. BY 30. IAN Douglas, Saanichton.

WANTED — TOOLS, FURNITURE, AND junk of all kinds. Phone G 6862

WANTED — FURNITURE, TOOLS AND men's clothing for cash. G 4913

42 POULTRY AND LIVESTOCK

42A POULTRY AND SUPPLIES

BEAUTIFUL BIG BROWN BARNEVELDer eggs, $1.00 setting. Also unfertile eggs for preserving. 400 Karr.

HATCHING EGGS AND CHICKS, WHITE Wyandottes, also Red-Wyandotte cross. Broody hens for sale. Corbett. E 1311

PEKING DUCK SETTING EGGS, BABY ducks. Colquitz 87R

SIX LAYING HENS, ONE ROOSTER, Sussex, one year, $9.00. Box 4835, Colonist.

42B HORSES

FOR SALE—NICE QUIET 9-YEAR-OLD mare, 1,600 lbs. Mrs. W. B. S. Polson, Welsh Road, R.R. 1, Royal Oak.

FARM HORSES FOR SALE — R. ROBertson, 3008 Douglas Street.

42C CATTLE

FOR SALE—TWO JERSEY COWS AND two heifers. Briscoe, Mill Bay.

GENUINE YOUNG COW, SECOND CALF, easy milker, 3½ gallons. Collinge, Cliffside, Vancouver Island, B.C.

2 FINE JERSEY COWS, JUST FRESHened, heavy milkers. Pennock, Glyn P.O.

42 POULTRY AND LIVESTOCK (Continued)

JERSEY SHORTHORN COW, FRESH four months, milking 3½ gallons; Jersey, fresh first calf, milking 3½ gallons. Will sell either one. Anderson, Btellys Crossroad.

42F DOGS

ENGLISH "CREMAN" DOG BISCUITS. New shipment, all varieties, in today. Pet Shop, 1412 Douglas Street. G 5721

FOR SALE — BEAUTIFUL PEKINESE puppy, male. G 6663

HOT WEATHER COMING! PITY YOUR dog. Have him stripped, trimmed or washed at Second Kennels. 3287 Quadra St.

PUPPIES WANTED, ANY BREED; ALSO singing canaries, for cash. Box 4851, Colonist.

42X MISCELLANEOUS

FOR SALE—SOW AND EIGHT YOUNG pigs. A. D. Macdonald, phone 119 Sidney.

FOR SALE—TWO YORK BROOD SOWS and young pigs. Bhawyer, Gillespie Road, North Sooke.

GENUINE ROLLER CANARIES, NICE birds. Rosedale Aviaries, 1710 Denman.

WANTED — FARM TRACTOR. FULL particulars to Box 4700 Colonist.

47 ROOM AND BOARD

A NICELY-FURNISHED ROOM, GOOD board, suit one or two friends, near business centre. 1020 Johnson. G 7855

AT SEATON HALL, LUXURIOUS ACcommodation, cuisine unequalled. Mrs. Roundins. E 1683

A COMFORTABLE ROOM, MEALS OPtional, home cooking. 853 Burdett Avenue.

AT 710 LINDEN, JUST A NICE HOME for business people. E 4937

BUSINESS MAN DESIRES ROOM AND board close in or near transportation. Give terms. Box 4852, Colonist.

BOARD, RESIDENCE, LARGE, BRIGHT room, near sea, park and car; home cooking. 40 Government St.

CHERRY BANK, PRIVATE HOTEL. Rates $3 daily, $12.50 weekly; $35 monthly and up, including all meals. Five minutes from centre of city. Jersey milk and farm produce from proprietor's own farm. 818 Quadra Street. G 0166

COMFORTABLE HOME, NEAR BUILDings. Reasonable. E 9475. 505 Gov't.

EXCEPTIONAL OPPORTUNITY FOR business man or woman, attractive room with excellent board, central. E 6769

EXCEPTIONAL offer to business people, low rates, wholesome food. Near beach, park. Walking distance. Garage. E 0398

FRONT BED-SITTING-ROOM, SUITABLE for two, reasonable board. 428 Vancouver Street. G 7366

LADY WILL TAKE TWO GENTLEMEN in her country home, Cowichan district. Box 4573, Colonist.

LADY OFFERS GOOD HOME TO CHILdren. Terms reasonable. E 5681

PLEASANT ROOM, WITH OR WITHOUT board, near sea. 37 Menzies Street.

PLEASANT FRONT ROOM WITH GOOD board, close in. G 3470

49 ROOMS TO RENT

49A FURNISHED

THE CECIL HOTEL
BRIGHT OUTSIDE ROOMS, REASONable rates. 1332 Blanshard

FURNISHED ROOMS OR SUITES TO rent, from $2.50 weekly up. New England Hotel, 1312 Government. G 8460

THE HOTEL DOUGLAS
IS OFFERING EXTREMELY LOW RATES for transient and permanent guests. Inspection invited.

LINDEN AVENUE—LARGE, SUNNY BEDsitting-room, with fireplace, and bathroom. E 9333.

50 ROOMS WANTED

50B UNFURNISHED

LADY NEEDS TWO UNFURNISHED adjoining rooms, conveniences. Particulars Box 4786, Colonist.

51 HOUSEKEEPING ROOMS TO RENT

BRIGHT COMFORTABLE ROOMS, ALSO 3-room suite, quiet. 419 Belleville.

51A FURNISHED

ATTRACTIVE WARM APARTMENT, furnished, quiet; close in. 1114 Rockland. G 2528

AT 733 VIEW ST. — HOUSEKEEPING rooms, ½ block from Spencer's. G 5989

AT "PENRYN," 1031 Pandora. Quiet, warm, furnished housekeeping rooms.

BRIGHT, LARGE HOUSEKEEPING room, $2 week. 1130 Vancouver St.

BRIGHT ROOMS, HEAT, GAS, SINGLE, $11 and $12. 1145 Rockland Avenue.

COMFORTABLE FURNISHED, UNFURnished rooms, suites, h. and c. water, room service, kitchenette. Low rates. Devonshire House, 732 Fort St. G 0133

COMFORTABLE FURNISHED HOUSEkeeping rooms, ground floor. 1190 Fort Street.

COSY FOUR AND TWO-ROOM SUITES, housekeeping rooms, bedrooms. RITZ HOTEL, 710 Fort Street. G 7158

FURNISHED HOUSEKEEPING ROOMS, flats, cabins, $8 mo. up. 1039 Hillside.

HOUSEKEEPING SLEEPING ROOMS—Modern, $2.50, $3.00 a week. Yale Rooms, 711 Johnson Street. Phone G 0029

IDEAL ROOMS, 570 YATES, DOWNtown. Clean, respectable, light housekeeping, gas, $3.00 week up. Sleeping rooms, 50c and 75c night; $2.00 up weekly.

LARGE ROOM, LOW RENT, CLOSE IN. Phone E 3062. 506 Government.

MODERN, SINGLE, QUIET, WARM house, at Park, 417 Vancouver.

NICE BRIGHT BED-SITTING-ROOM, gas, close in. 1049 Pandora. E 7829

SINGLE HOUSEKEEPING ROOMS, quiet, clean, heated. Leland, G 7915

TWO NICE HOUSEKEEPING SUITES, corner Hillside Avenue and Government Street, reasonable rates. Phone G 2074

TWO OR THREE ROOMS, BRIGHT and clean, conveniences. 1115 Princess.

1010 LINDEN, CORNER ROCKLAND. Bright, comfortable housekeeping rooms, all found, reasonable.

919 VANCOUVER—CLEAN, MODERATE rates, walking distance. G 3392

517 GOVERNMENT STREET—CLEAN, close in and reasonable rates.

734 HUMBOLDT, NEAR CRYSTAL Garden, moderate, quiet. G 5219

52 HOUSEKEEPING ROOMS WANTED

52B UNFURNISHED

WANTED, FOR LADY, AN UNFURnished room. Box 4735, Colonist.

53 FLATS AND APARTMENTS TO RENT

A FURNISHED APARTMENT, SITTING-room, two real bedrooms, dinette, kitchen, electric stove, phone, garage; $40.00; close St. Margaret's School. 1609 Gladstone Avenue.

AN EXCEPTIONAL FOUR-ROOM MODern suite, ground floor, private entrance. No stairs. Duchess Apartments. E 6940 or G 7756

A. ELSA, 530 COOK — BEST MODERATE priced two-room furnished and unfurnished suites in Victoria; nice location, close to town, fully modern. E 0991

AT RIDEAU APARTMENTS, GOVERNment and Michigan — New modern suite, living-room, two bedrooms, unfurnished. G 2810

A SMALL FURNISHED FLAT, GLADstone Avenue. Very moderate rent; private bath. G 2185

A THREE-ROOM COMFORTABLE FURnished suite. Close in. Garage. G 1919. Adults.

AT BELWIL APTS — BRIGHT, NEWLY-decorated, light included, reasonable. G 0220

ATTRACTIVE VERY MODERATE priced fully furnished suite, private bath. The Normandie. E 6784

AT THE WILLINGDON — VACANCY. Two bedrooms, furnished or unfurnished. Frigidaire. Phone E 8642

ATTRACTIVE APARTMENT, GROUND floor, range, gas. 115 Gov't St. E 6134

53 FLATS AND APARTMENTS TO RENT (Continued)

ATTRACTIVE SUITES, FURNISHED OR unfurnished. Bon Accord Apts. G 0160.

ALVIN—MODERN, HEATED FUR. APTS. Gas, two blocks town. 1009 Johnson.

AT MONTROSE APTS., FURNISHED suite with all modern conveniences.

AROYLE COURT, 424 LINDEN. WELL heated, unfurnished. Caretaker. E 8963.

AT OLYMPIC, 1120 MAY, COSY, bright two-room furnished suites.

AT MT. EDWARD, FURNISHED, UNfurnished, weekly rate. E 4922

AT LELAND APARTMENTS—UNFURnished suite, four rooms, bath. G 7919.

"Next Door to Everything in Town"
BEVERLEY HOTEL APARTMENTS
724 Yates Street, off Douglas
PRAIRIE EXCURSIONISTS, ATTENTION—Bedrooms, housekeeping rooms and suites, by day, week or month. Gas, light, water, heat, etc., free.
JAS. A. GRIFFITH, Prop. G 0279

BEAUTIFUL SMALL APARTMENT IN lovely close-in location, new kitchen and bathroom; suit lady or couple. Apply 1505 Elford.

BRIGHT 4-ROOM FURNISHED APARTment, for Summer, low rent to reliable tenant. G 8101.

BRIGHT UPSTAIRS DUPLEX, 1341 Pandora Avenue, near High School. G 6179

CLOSE TO HIGH SCHOOL, FURNISHED apartments, 2 to 4 rooms, from $13.50 up. 1251 Pandora. Phone owner. E 2848

FOR RENT, FURNISHED, 3 MONTHS or longer, 3-room self-contained suite, ground-floor, heated, piano, radio, garage, central. Box 4780, Colonist.

FURNISHED FLATS, $11, $16, $30. Transients accommodated, $1. 503 Montreal.

FURNISHED 3 LARGE BRIGHT ROOMS, kitchen, open fireplace, furnace. G 7856

FRONT SUITE, LARGE, WELL-HEATED rooms, unfurnished. 340 Linden Ave.

HARROGATE APARTMENTS, 1303 Beach Drive, Oak Bay, fully furnished, exclusive. E 9553

NICELY FURNISHED 2 OR 3-ROOM apartments, 10 minutes from H.B.C. Nice grounds, garage. $15 up. 800 Gorge Rd.

ONE VACANCY, PARK MANSIONS, 903 North Park, fully furnished, warm and comfortable. E 5072 or E 4181.

SINGLE SUITE, "TREBARTHA," 1049 View; private bath; very reasonable. G 4052

SAVOY MANSIONS, SUPERIOR FURnished. Serviced if required. G 6622

SCOTT APTS.—COMFORTABLE 2 AND 3-room suites; light included. G 0259

THREE-ROOMED FLATS, PLENTY OF hot water. Vicinity of high school. Rent $10 and $15. Carlin Realty & Timber Co., 423 Sayward Bldg.

THREE-ROOM SUITE, VERY BRIGHT, steam-heated, hot water, gas stoves. 230½ Michigan Street, James Bay. Phone E 7475

UNFURNISHED 3 ROOMS, HEATED, bath. 1017 Cook Street. G 1462

WESTHOLME HOTEL, 1417 GOV'T. Newly decorated apartments, furnished, unfurnished, greatly reduced rates.

2-ROOM SUITES, $3 AND $4 WEEKLY, including gas, light, water; nicely furnished. 331 Phoenix, corner Toronto.

2 ROOMS, kitchenette, unfurnished, hot, cold water. Fairfield. 1029 Pakington.

3-ROOM SUITES, light, water included, $15. G 3219. Victoria Tourist Camp.

55 HOUSES TO RENT

MT. TOLMIE — 7-ROOM HOUSE, FURnished or unfurnished, secluded, near car. Two lots, good garden. Phone G 4352.

55A FURNISHED

ATTRACTIVE FOUR-ROOMED COTtage, waterfront, reasonable. 1815 Crescent Road.

CLEAN 4-ROOMED FURNISHED COTtage, close in, low rent. Apply 1909 Fernwood.

FULLY FURNISHED MODERN HOUSE, 4 rooms, bath, pantry, cement basement, furnace, garage, piano. Excellent condition. $25. Phone G 3880.

FOR RENT, FURNISHED—5-ROOM BUNgalow, Fairfield, $35 month. G 3130

THREE-ROOMED, FURNISHED COTtage, comfortable home for aged couple or bachelor. Carter, Cadboro Bay. E 0896

6 ROOMS, BASEMENT, FURNACE, nicely furnished, at 1738 Lee Avenue. Rent $27.50
SQUARE DEAL REALTY
1239 Broad St. G 4521

1905 PORT — FULLY FURNISHED bungalow, 5 rooms, pantry, wash-room, radio, large garden, flowers, fruit trees. No garage. Rent $25, reliable tenant (adults). Immediate possession. Permanent.

55B UNFURNISHED

1309 JOHNSON ST., 9 ROOMS	$18.00
1611 CHANDLER AVE., 4 rooms	16.00
2531 GOVERNMENT ST., 8 rooms	20.00
799 ST. PATRICK ST., 5 rooms	25.00
1014 ST. PATRICK ST., 8 rooms	25.00
3026 NEILL ST., 5 rooms	27.50
1637 BURTON AVE., 5-room bungalow, garage, furnace	19.00

Many Others
PEMBERTON & SON, LTD
625 Fort St. G 9124

CHAPMAN STREET—Fairfield district. 8 rooms, excellent shape. $25 per month.
METCHOSIN STREET — Near Pemberton Woods. A nice little five-roomed bungalow with furnace, etc. $20 per month.
ADMIRALS ROAD—Close to car line. Bungalow of five good-sized rooms. Furnace, etc. $20 per month.
HEAD STREET — Near Esquimalt High School. 5 rooms, just vacated. Now for rent at $19 per month.
PINE STREET—5-roomed bungalow with three-piece bathroom, etc. $15 per month.
COOK STREET—10 rooms. Would make good rooming house, etc. Rent $22.50 to reliable party.
ST. ANN STREET, Oak Bay—Good 8-room house, no garage, $22.50 per month, or will build garage at $25 per month.
For Further Particulars Please Ask for Rental Department
B.C. LAND & INVESTMENT AGENCY, LIMITED
922 Government St. G 4115

1919 FERNWOOD RD., 9 ROOMS, GARAGE. Rent	$16.00
430 ALPHA ST., 9-room bungalow, furnace, garage	19.00
966 MADISON ST., 7-room modern bungalow	25.00
HAMPSHIRE RD., Oak Bay, new 9-room stucco bungalow; hardwood floors, etc. A lovely home	36.00

And Others. See Our Lists
SWINERTON & MUSGRAVE, LTD
620 Broughton Street

1320 MANOR RD. (CRAIGDARROCH), 9 rooms, 3 floor, hot-water heat, hardwood floors	$37.50
1957 CRESCENT RD., 9 rooms, waterfront	21.00
3162 BALFOUR, 9 rooms	22.50
2640 SHELBOURNE, 4 rooms and nook	21.00
2021 DONCASTER, 5 rooms	17.50
FURNISHED 4-room, waterfront	19.00

W. J. GILLILAND & CO
1203 Broad St. G 9741

729 PINE ST., 6 ROOMS, MODERN. $14
202 MONTREAL ST., 9 rooms, modern. $29
1642 HOLLYWOOD CRESCENT, 9 rooms, hardwood floors, furnace, garage. $42
P. R. BROWN & SONS, LTD
1112 Broad Street Phone G 7171

HOUSES — APARTMENTS
A VERY LARGE SELECTION, FURnished and unfurnished. Up-to-date rental service.
HEISTERMAN, FORMAN & CO
606 View Street Phone E 4191

BUNGALOW, FIVE ROOMS AND BATH, Oak Bay Avenue, $14. Five rooms and bath, including water, close in, James Bay, $17.50. Also five rooms and bath, Gorge district, high location, Parkview Drive, $18. Four rooms and bath, Gorge, $13.50. The Rosevear Co., 110 Union Building.

ESQUIMALT — NEWLY-DECORATED 4-room house, garage, $14.50, with water. E 9144

FOR RENT—SMALL HOUSE, SUITABLE for bachelor, $9.00 month. North Quadra. E 4347

FIVE-ROOM DUPLEX, ON WATERfront, ideal situation, heated. Phone G 6665.

A Mart for Busy Readers—Property for Sale or Trade

TO OUT-OF-TOWN SUBSCRIBERS

Out-of-town subscribers who wish to answer advertisements in which only the telephone number of the advertiser is given, may mail their replies to The Colonist and The Colonist will communicate such replies to the advertiser.

55 HOUSES TO RENT (Continued)

JAMES BAY—MODERN, NEWLY DECORATED, bright rooms. Quiet locality. E 6187.

MODERN HOUSE TO RENT, 465 QUEBEC Street.

TO RENT

OAK BAY—OVERLOOKING SEA. SELF-contained apartment of five rooms; hot-water heating, $30 monthly. Four acres at Wilkinson, three-room cottage, $7.60. Acre at Brentwood, five rooms, $7.50 monthly. City, four rooms, furnished, $16.
JOHN GREENWOOD
Bank of Toronto Building
1405 Douglas Street

READY TO OCCUPY—7-ROOM BUNGALOW, good location, modern, rent $25 to reliable tenant. Phone G 8258

3184 SHELBOURNE — FOUR ROOMS. Modern, garage, nice garden. Suit couple.

2924 TRENT ST., 5-ROOM BUNGALOW: furnace, garden, garage. Key 2330 Trent Street.

$15.50 SCOTT STREET — GARAGE, furnace. Apply 3107 Shelbourne Street. E 3838.

714 KINGS ROAD, 4-ROOM DUPLEX, $13.50; water. Phone G 8798.

985 COWICHAN — 8 ROOMS. GOOD condition; garage; $18. E 4181.

57 WANTED TO RENT—HOUSES

WANTED, BY A FAMILY OF 3 ADULTS A four or five-room house, close in, with garage. Box 4758, Colonist.

57A FURNISHED

WANTED—WITHIN ONE HOUR'S DRIVE of town, in quiet situation—Small house, on waterfront, with boat; Saanich Inlet preferred. Box 4716, Colonist.

61 SUMMER RESORTS

61A COTTAGES AND CAMPSITES

FOR RENT — THREE-ROOM WATERfront cottage, by week; few miles out Box 4563, Colonist.

THREE-ROOMED SUMMER COTTAGE, furnished, rent $20. J. D. Waldie, Marina, near Mount Douglas Park.

61B HOTELS

FAIRFIELD HOTEL — CENTRALLY LOcated, Douglas and Cormorant; pleasant, well-furnished rooms; $10 per month and up. O 0232.

ST. JAMES HOTEL, DOUGLAS AND Johnson; new lobby; refurnished, cosy, comfortable rooms; inner spring mattresses; attractive low rates to permanent guests. Victoria's fireproof hotel. All outside, sunny rooms. Under new management. G 1187.

64 MACHINERY

MACHINERY Repairs. Reid boiler welders. Marine Iron Works 618 Pembroke

65 AUTOMOBILES

65A FOR SALE

AUTO ENGINES IN GOOD CONDITION To clear: Six-ton Packard, $45; 7½-ton White truck engine, $75; twin-six Packard, 140; International two-ton, $35. We have spare parts for the following late model cars in stock: 1924-30 Buicks, Cadillac, Chevrolet, Chrysler, Dodge, Essex, Model "A" Ford, Hudson, Hupmobile, Jewett, Paige, Pontiac, Reo, Studebaker, Willys-Knight; also a large assortment of truck parts; S H tires, all sizes; batteries, generators, starters. Nash sedan, like new, $250. Franklin "9" sedan, new battery, tires, $450.
PACIFIC AUTO WRECKING CO., LTD
931 View St. Phone E 7521

A CHANCE TO SECURE A COMFORTable car. Owner leaving and disposing of 1926 Auburn sedan. Power plus appearance, snap at $215. Phone during day, E 4733.

BETTER Gas Mileage—Tillotson Carburetors, $10 up. C. Dowman 724 Johnson

1935 FORD MODEL "Y" SEDAN

EXTREMELY well taken care of by previous owner. Motor in good mechanical condition. Tires as new, and run only 6,000 miles. Painted an attractive color and interior finished with serviceable upholstery in good order. This car has the appearance in every way of a new model. Without doubt, one of the most economical cars on the market. Easy to drive, and comfortable seating capacity for four passengers. An ideal working man's car, giving low operating expenses. Smart, modern, and dependable transportation. Call or phone us for a demonstration. Let us compare operating costs in comparison with your present car. Terms arranged if required.

TODAY'S BEST BUY
$585
Open Evenings
THOS. PLIMLEY, LTD
Distributors of Quality Transportation
1019 Yates Street O 7181

FOR EXPERT REPAIRS ON YOUR CAR see Bill Erickwood, Nash and Chevrolet specialist. Phone E 0581, corner Broad and Pandora.

NOTICE
GET our prices on Car Top and Upholstery Work
EMPRESS GARAGE
618 Government St.

ONE ONLY, 1927 CHEVROLET COUPE, rumble seat, licence, and in fine mechanical condition, $185, cash or terms. No trade.
MUTUAL AUTO SALES
832 Johnson St. G 5843

SEVERAL CHEAP USED CARS AT 832 Johnson.

IT WILL PAY YOU TO SEE THESE GUARANTEED CARS

1935	FORD DE LUXE TUDOR	$750
1934	CHEVROLET MASTER SEDAN	$750
1935	CHEVROLET STANDARD COACH	$675
1932	OLDSMOBILE COACH	$650
1932	FORD TUDOR	$485
1931	CHEVROLET COUPE	$425
1930	AUBURN SEDAN	$385

THE MOTOR HOUSE USED CAR DEPARTMENT
931 YATES STREET E 8725
OPEN EVENINGS

IT IS OPEN HOUSE WEEK WITH US

1935 DODGE DE LUXE SEDAN, WITH dual equipment. Motor, paint and tires like new. Here's your chance to get model Airflide Dodge. 1936 licence. $995

1933 CHRYSLER "6" SEDAN, WITH Jumbo tire equipment. Like new. $795

1933 CHEVROLET MASTER "6" SEDAN, with no-draft ventilation. In first-class condition. A buy. $675

BEGG MOTOR COMPANY, LTD
The Home of Dependable Used Cars

JAMESON MOTORS FOR BEST VALUES IN USED CARS

1930	PONTIAC SEDAN, in first-class condition. Reduced to	$395
1927	PONTIAC COACH, good. Reduced to	$95
1928	BUICK SEDAN, in good condition. 1936 licence. Reduced to	$245

JAMESON MOTORS, LIMITED
740 Broughton Street Victoria, B.C.

65 AUTOMOBILES (Continued)

CHRYSLER SEDAN—Condition extra good. With new tires, new licence and thoroughly checked over. $575
HUPP DE LUXE SEDAN—Running and looking exceptionally fine. $595
CHEVROLET SEDAN—A good small car. $85
PERRLESS SEDAN—Reliable transportation. $275
MASTERS MOTOR CO., LTD.
809 Yates Phone E 3541

LA SALLE SEDAN—(541). Four Star quality. A beautiful seven-passenger. $650
CHRYSLER SEDAN—(573A). Four Star. Splendid performance. Excellent throughout. $495
OLDSMOBILE SEDAN — (589A). Four Star. A good buy. $345
FORD COUPE—(586B). Four Star. A desirable five-window. $345
Assortment of Others From $60 Up
DAVIS-DRAKE MOTORS, LTD.
Buick and Oldsmobile Cars—G.M.C. Trucks
Fort St. at Quadra City Service Garage
Victoria Duncan

BEFORE YOU BUY, SEE THESE

1931 STUDEBAKER, like new; light six, done only 23,000 miles. $500
1932 GRAHAM PAIGE, new tires, first class throughout. $400
1926 FORD TUDOR, new paint. $200
1927 WHIPPET SEDAN, runs good. $90
Ford Coach, $50. Studebaker Touring, $30
EMPRESS GARAGE
Terms Phone E 7632 Trades

LOWEST PRICES IN TOWN BARGAINS!

HUDSON FOUR-DOOR SEDAN	$195
WILLYS KNIGHT ROADSTER (with rumble)	$195
DODGE "8" FOUR-DOOR SEDAN	$225
CHEVROLET FOUR-DOOR SEDAN	$250
GRAHAM FOUR-DOOR SEDAN	$375
ESSEX TWO-DOOR SEDAN	$425
DE SOTO FOUR-DOOR SEDAN	$395

NATIONAL MOTOR COMPANY, LTD.
616 YATES ST. G 8177
We Will Gladly Demonstrate Our Cars Without Obligation to You

1936 FORD V8 DE LUXE SEDAN Jumbo wheels and tires. $845
1928 HUPMOBILE SEDAN— A real good buy. $395
1926 ERSKINE SEDAN—Only gone 22,000 miles. $295
On Display at Our Used Car Lot
Fort Street Below Blanshard Street
BURTON & WILLIAMS MOTORS, LTD

1929 CHEV. COACH, $195. BROOKS steamer, four-door sedan, like new, $275. 1932 Pontiac coupe, in lovely condition, $425. 1931 White, 2½-3-ton rebuilt, hydraulic brakes, vacuum booster; ready for the road, $775. Ton-and-half Chev. "6," licence, $135. We have several used trucks in stock, suitable for loading or gravel hauling, hydraulic underbody or upright, at very low prices. We have parts in stock for all makes of trucks.
CLARKE'S GARAGE

1935 PLYMOUTH SEDAN—This car is in perfect condition and carries our guarantee. $875
1926 PONTIAC COACH—Very good condition. $275
1928 FORD COUPE. $195
CECIL EVE MOTORS, LTD
Corner Yates and Quadra
Pontiac Cars G.M.C. Trucks

1929 PLYMOUTH COUPE—THIS CAR is in first-class order, good tires and 1936 licence. See it on our used car lot today. Fort Street below Blanshard. Only $175. Burton & Williams Motors, Ltd., Nash-LaFayette agents, 1001 Blanshard Street, Victoria, B.C. E 6415

1927 CHEVROLET ROADSTER—BEST cash offer. Good curtains and tires. Apply between 6-10 a.m., 841 Government Street.

66B WANTED

A VALUABLE RESALE SERVICE AT Mutual Auto Sales. 832 Johnson G 6843

AUTO MART, LTD — WE BUY, EXchange and sell used cars. Phone G 6332. Corner Gorge and Government.

BEST CASH PRICE FOR YOUR CAR AT Empress Garage. Trades. E 7632

WANTED — 1927 OR 1928 CHEVROLET or Pontiac coupe, for cash. Box 4850, Colonist.

WANTED — USED CARS. CECIL EVE Motors, Ltd., corner Yates and Quadra Streets.

WANTED—LATE MODEL COUPE, WITH rumble seat. Cheap for cash. Box 4769, Colonist.

WANTED — LOW-COST LIGHT DELIVery, good running order. Phone E 4516.

WE BUY, SELL OR EXCHANGE USED cars. Best prices. Oak Bay Garage, Windsor Road. E 6032.

1927 FORD COUPE ROADSTER, GOOD condition, for cash. Particulars, Box 4676, Colonist.

67 BOATS AND LAUNCHES

BOATS BUILT AND REPAIRED. MAchine work, engine installation, welding. Marine Ways. Victoria Motor Boat Co., 416 Bay Street. E 1922.

BOAT LUMBER, CEDAR, SPRUCE AND oak stock, low prices. Spruce oar blades, oair shaped. GALZIEL. G 1423.

FOR SALE — 22-FT. CABIN LAUNCH, car engine, $150 cash. Phone E 6520, 6 to 7 p.m.

FOR SALE — DIESEL ENGINE (NEW), can be seen in operation at Dick & Walkers, 510 Johnson Street.

ONE 15-FT. SAILBOAT SKIMMER, WITH sails complete. Also one 2-cylinder Ford engine, for boat. E 2311, 6 to 10 p.m.

SEE US FOR BRIGGS & STRATTON air-cooled boat engines. Ship Chandlery (McGillivray's, Ltd.), 1214 Wharf St. E 1141.

TWIN CYLINDER JOHNSON OUTboard, good condition, $35. Carter's, 622 Fort Street.

WELL-BUILT, TWELVE-FOOT, FLAT-bottom rowboat, $15. 1749 Second St.

36-FT. BRIDGE-DECK CRUISER TWO 360 cabins, sleep six, 45-h.p. marine engine, good condition, cheap, cash or on time. Box 4730, Colonist.

74 TIMBER BROKERS

WANTED — TIMBER LISTINGS, CORDwood and log propositions. Buyers waiting. Carlin Realty & Timber Co., 423 Hayward Building.

75 BUSINESS OPPORTUNITIES

A THRIVING BUSINESS—ONE OF THE best-paying rural general stores now for sale, lock, stock and barrel. Good living accommodation. Price $2,750, which gives clear title to the premises, and includes the stock, gas pump, etc. Ill health only reason for selling. Robert Orubb & Co., 312 Hayward Building (Exclusive Agents).

BRICK-BUILT ROOMING HOUSE, 20 bedrooms, large kitchen, dining-room and hall; basement. John Wood, 707 Yates St., Victoria. Phone G 6513.

CHANCE FOR HARD-WORKING OIL-burner mechanic in fast-growing business. Invest $300. Secured investment. Reply and give details of experience to Box 4820, Colonist.

IT'S A GIFT—NO FOOLING—FINEST locality Pandora Avenue, 6-room house and stove; rented for $20 a month plus your lodging; sell $1,100. Apply 1016 Pandora Avenue.

LADY WISHES WORKING PARTNER—I'd ship in tearoom or guest house. References exchanged. Box 4833, Colonist.

JAMES BAY
ROOMING HOUSE—GROUND FLOOR Living-room, dining-room with fireplaces, sunroom, kitchen, and housekeeping room with own kitchenette. Upstairs Three bedrooms and extra large hall. Full basement, hot-air furnace. All in good shape. $1,800, or will consider exchange for small bungalow, close in.
MARA BATE & CO., LTD
640 Fort Street E 7124

75 BUSINESS OPPORTUNITIES (Continued)

ROOMING HOUSE—TEN ROOMS, FURnished with all facilities for housekeeping. Close in. Reasonable rent. $750. G 5949.

WANTED—ACTIVE OR SILENT PARTner for wholesale importing business; cash required $3,000. Box 4758, Colonist.

WE SPECIALIZE IN SELLING BUSInesses. Largest dealers in city. L. U. Conyers & Co., 1025 Douglas St.

$500—CASH AND CARRY GROCERY business. Low rent. Living accommodation for single person. Owner would trade business as part payment for small house in the vicinity of Oak Bay. Value not to exceed $1,500. L. U. Conyers & Co., 1025 Douglas Street.

76 EXCHANGE—REAL ESTATE

GORGE WATERFRONT, VERY LARGE lot, stucco residence, seven rooms, fully modern; $5,300. Will take small bungalow as part payment up to $3,500. City Brokerage, 1009 Blanshard.

WILL EXCHANGE MY EQUITY IN modern six-room bungalow, automatic furnace, half block from sea, in Fairfield, for small estate in Saanich or Gordon Head. Particulars to Box 4765, Colonist.

78 HOUSES FOR SALE

WATERFRONT PROPERTY
On Lansford Lake
ATTRACTIVE 5-room bungalow, large stone fireplace; garage, water laid on, electric light; also smaller cottage with bathroom, permanently rented; boathouse, etc. Approximately 3½ acres. On Island Highway and well situated for tearoom or gas station. Prepared to sell at a real bargain. See
SWINERTON & MUSGRAVE, LTD.
620 Broughton St.

LOOK, $1,000
CHANCE FOR A HANDY MAN—HOUSE needs some repairs. Contains six good rooms, built-in features, fireplace, modern plumbing, good basement. Easy walking distance to town. A bargain for someone. Terms arranged.
BOX 3302, COLONIST

CHOICE SEAFRONT SUMMER HOME, situated Saanich Arm, west coast; private, large lot, furniture and boat. Box 4724, Colonist.

SACRIFICE—$2,250
FIVE-ROOMED BUNGALOW, ALL MODern conveniences; large living-room with large fireplace; 2-piece bathroom; 2 bedrooms and kitchen; full-size basement; lot 60 x 196. Convenient to Gorge bus and 5 minutes to Gorge or Burnside car.
PHONE OWNER, E 4967 OR E 8330

FIVE-ROOM, TWO-STORY HOUSE—Just painted and kalsomined. In the best of shape. $450 cash, or might arrange terms. E 3963 between 12 and 2.

HILLSIDE DISTRICT, FIVE ROOMS, bath, basement, etc., $1,200 or $1,500. Community City Brokerage, 1009 Blanshard.

HOUSES designed, built. Alterations, repairs. Estimates. M. P. Paine. G 7058

FIFTEEN ROOMS AND THREE BATHROOMS
IN this English-type residence, with over one acre, planted with everagreens, magnificent rhododendrons and other flowering shrubs, this property is ideally situated. Situate near transportation and beach, with large degree of seclusion. Heated by hot water, with many fireplaces, this property would be very suitable for convalescent home or other private institution or club, and can be bought on terms at a low price. Investigate; you will be under no obligation to buy.
THE ROYAL TRUST COMPANY
Real Estate Department
1202 Government St. Phone E 4126

JAMES BAY—5-ROOM HOUSE, INCLUDing linoleum, furnace and garage; good garden lot. Clear title. Phone G 7649.

JAMES BAY, 122 MEDINA—5 ROOMS, modern, nice home, lovely location. $2,100. Furnished if desired.

NEW SAANICH FIVE-ROOM STUCCO bungalow for sale on easy terms. Close in, high location, city fares. Cement basement, furnace, garage. Pembroke bath, tile sink, all special built-in features, polished floors, fireplace in living-room, electrical fixtures, blinds, linoleum, etc. Only $250 cash, balance like rent. "See Ray," care of The Rosevear Company, 110 Union Building.

NEED MONEY—HOUSE AND LOT, COST $4,000, will sacrifice $2,000. E 8921.

OAK BAY—NEW STUCCO BUNGALOW. Five nice rooms. Extra room upstairs if required. Attractive design, with full basement. Hot-water heat, garage. Lovely location, handy to beach, stores and transportation. Today's price on terms. $3750

100 ACRES — SAANICH PENINSULA
Well treed, nicely located. Price, on terms. $1850
MACNICOL & CO., LTD
1309 Blanshard St. Empire 0822

OFFERS WANTED. CHOICE LOCATION, modern five-room bungalow. Owner, G 6720.

FAIRFIELD DISTRICT—CLOSE IN
A Money-Maker
SPECIAL SNAP in private boarding-house of eleven rooms. Choice location. Well worth $6,000. Reduced to $3,500
Hot-water heating system. All bedrooms have large enamel wash basins (hot and cold water). Two open fireplaces. Two bathrooms complete. Three toilets. High cement basement. Rental value $50 per month. Requires quick action. In private boarding-houses this is one of the best and is certainly a wonderful bargain. Immediate possession. Title clear.
H. G. DALBY & CO., LTD.
634 View Street, Opposite Spencer's

SEMI-DUPLEX FOR SALE AT SACRIfice. To appreciate the fact that this place is a bargain you have to see it. Phone Owner, G 2271.

THREE-ROOM BUNGALOW—REDUCED to $625. View Royal. E 3469, 6 to 4 p.m.

$850—NEAT LITTLE THREE-ROOMED Cottage—Sitting-room, bedroom and kitchen. City water and electric light. Bathroom, and garage for two cars. Standing on two lots close to city in Saanich, on a main road with 6c bus fare.

$1250—FIVE-ROOMED BUNGALOW in good condition. Three-piece bathroom, full cement basement, with furnace and garage. Good fruit trees. Located in Esquimalt close to carline. $300 cash and the balance as rent. A real good buy.

$1450—FOUR-ROOMED NEW stucco bungalow. Living-room with open fireplace, two bedrooms, three-piece bathroom, kitchen with built-in features. Garage stuccoed to match house. Lot 60 x 120, on good street with low taxes.
F. E. HEATH
625 Yates Street E 4041

DON'T MISS THIS ONE
1751 SECOND STREET—Cosy 4-room bungalow, consisting of living-room with fireplace, kitchen, pantry with tile sink, 2 bedrooms, three-piece bathroom. Garage in basement, furnace. Price $1,475. Terms, $75 down and $20 monthly, including interest. Taxes $46.10. Owner would consider Oak Bay lot as part payment. Open for your inspection Sunday and Monday.
SQUARE DEAL REALTY
1239 Broad St. G 4521

$500—FIVE-ROOMED HOUSE, three-piece bathroom, newly decorated inside and out, taxes $29.50, walking distance, save car fares. This is a good buy.

$1800—WELL-BUILT FIVE-ROOMED bungalow, good basement, furnace, garage, large living-room, open fireplace, garden, near school and transportation. One-third cash, balance arranged.
INDEPENDENT INSURANCE AGENCIES, LTD.
574 Yates Street Phone G 1651

COWICHAN BAY AND MILL BAY
Waterfront Residences and Cottages for Sale or Rent
C. WALLICH
Real Estate and Insurance Agent
Cowichan Station, B.C.

78 HOUSES FOR SALE (Continued)

OAK BAY

6-ROOM BUNGALOW, in Cranmore Road area. Living-room, dining-room, both with hardwood floors, den, two bedrooms; basement with hot-air furnace. Garage in basement. $1800
MARA, BATE & CO., LTD.
640 Fort Street Phone E 7124

$700—$125 CASH, BALANCE $12 PER month, six rooms, good order, nice location, close in. Chisholm, 707 Johnson Street.

79 WANTED TO BUY—HOUSES

FIVE OR SIX-ROOMED MODERN BUNgalow, James Bay preferred, reasonable. Box 4675 Colonist.

SMALL HOUSE—OUTSIDE CITY, $100-$200 down. Plumbing. E 9413, weekdays.

6 OR 7-ROOM HOUSE, CLOSE IN. REAL bargain for all cash. Box 4771, Colonist.

80 PROPERTY FOR SALE

GENUINE BARGAIN
FIVE ACRES, on Island Highway, six miles out; water, light and phone facilities. Land all cultivated. Bungalow with all conveniences. Barn and chicken house with accommodation for 1,500 birds. Now offered at $3,000, on terms.
JOHN GREENWOOD
Bank of Toronto Bldg.
1405 Douglas Street

80D SAANICH

HANDYMAN'S CHANCE
$500—BUYS FOUR-ROOMED HOME, JUST OUTSIDE THE CITY LIMITS, AND ONLY TWO MINUTES TO THE BUS. THIS IS A CHANCE FOR A HANDYMAN ONLY, AS THERE IS GENERAL REPAIRS TO BE ATTENDED TO.
LOTS—IF YOU WISH TO PURCHASE A LOT IN SAANICH, CONSULT SAANICH REALTY OFFICE. THEY HAVE ONE OF THE LARGEST LISTS AVAILABLE TO PICK FROM, $50 AND UPWARDS, AND TERMS TO SUIT YOUR POCKETBOOK.
SAANICH REALTY OFFICE
3586 QUADRA E 0001

81 PROPERTY WANTED

BUILDING LOT IN FAIRFIELD OR OAK Bay. Must be cheap. E 9333.

82 ACREAGE FOR SALE

FOR SALE—40 ACRES, NEAR LONG Beach, West Vancouver Island. Make offer owner, 8415 44th Avenue, Seattle, Wash., U.S.A.

7½ ACRES, 3 ACRES PARTLY CLEARED; running creek. 3-roomed house; Island Highway; cheap; $800 cash. G 7645.

85 FARMS FOR SALE

GOOD-EACRE FARM
FOUR MILES FROM CITY — GOING concern. Cows, chickens, land cropped, fruit trees, modern bungalow, barn, chicken house, etc. This is one of best close-in farms. Offered on terms, half cash, balance 5%. Price $4200
LEE, FRASER CO., LTD.
1222 Broad Street E 4723

FIVE ACRES, GRADE "A" BARN FOR 8 head; 5-room, stucco bungalow, 3-piece bathroom, fireplace, garage in cement basement, furnace, electric pump; good water supply; taxes $23; clear title; $3,500 cash. Owner, P.O. Box 73, Victoria.

RANCH FOR SALE IN THE HIGHLAND District, eight miles from Victoria; contains 800 acres of land, suitable for dairy or sheep ranch; 40 acres of cultivated land and lots of pasture. For particulars apply on the premises. Charles Chouinard, R.R. 1, Victoria.

13 ACRES, SEVERAL CLEARED, NEW modern buildings, house, barn, poultry house, etc.; six miles out; low taxes. A $6,000 property for only $3,500. City Brokerage, 1009 Blanshard.

SHERIFF'S SALE
Equipment of the Pioneer Sand & Gravel Company, Limited, at Royal Bay.
UNDER and by virtue of a Writ of Fieri Facias issued out of the Supreme Court of British Columbia, in the action Oswald Henry Dorman, Plaintiff, and the Pioneer Sand & Gravel Company, Limited, et al., Defendants, I have seized and taken possession of all the goods and chattels in and upon the premises of the above-named defendant company, located at Royal Bay, consisting of: One 8-h.p. Lancashire motor; one 10-h.p. Lancashire motor, complete; one 15-h.p. Fairbanks-Morse motor, silent chain drive, complete; one 40-h.p. Fairbanks-Morse motor, electric switch and starter; one jaw crusher, belt drive; a number of floodlights, 400 ft. of more of 2-in. galvanized pipe, 70 ft. of 24-in. bucket conveyor, 25-ft. revolving screen, 48-in. diameter from 1-3-in. mesh, gear and pinion driven; a number of 36-in. ball-bearing rollers and 36-in. return idlers, 30 or more bunker gates, 700 ft. more or less of 3-ft. conveyor belting, grindstone, portable forge, vises, etc.
And will offer the same for sale at public auction, on the premises of the Pioneer Sand & Gravel Co., Ltd., Royal Bay, on Monday, the 4th day of May, 1936, at the hour of 3 o'clock of the afternoon.
Terms of sale, cash.
H. W. GOGGIN,
Sheriff.
Sheriff's Office, Victoria, B.C., April 27th, 1936.

Today's Best Values

Five-Room Bungalow, situated Oak Bay, south of the avenue, with extra large lot all in garden. This home has full cement basement, furnace, garage; taxes $46. Only $2,300, on terms.

WATERFRONT HOME
Seven-room stucco home with five acres waterfrontage, three acres cleared; basement, furnace, nice garden; situated Gordon Head. See us for more particulars.

ARTHUR E. HAYNES, LTD
723 FORT STREET
Fire, Automobile Insurance, Collections, Loans

Golden Opportunity

Apartment house or small private hotel; best part high Fairfield, hardwood floors, hot-water heating. Owner suddenly called away, wants quick sale so

$3500
takes it
No Phone Information, Please
Ker & Stephenson, Ltd.
1206 Government Street Phone G 6127
—MONEY TO LOAN—

OAK BAY
SOUTH OF AVENUE
Six-roomed bungalow in a very nice part of Oak Bay, just completed, and modern to a degree. Besides three bedrooms there are large living-room, dining-room, and kitchen with tiled sink, oak floors in living-room and hall. Also full-size cement basement, furnace and garage. Beyond doubt this is one of the best values offered.
$3150
$700 down—Balance arranged
P. R. BROWN & SONS, LTD
1112 Broad Street Phone G 7171

2316 Central Ave., Oak Bay—E 8423
W. E. TAPLEY
Builder and Contractor
Repairs—Remodelling—New Residences
Distinctive Designs—Modern Methods
Prices Right—Estimates Free

COLES, HOWELL & CO., LTD.
—NEW—
AIR CONDITIONED
NEAR OAK BAY BEACH AND CAR. On the 4 Corner of Orchard and Newport Avenues. Very artistic bungalow with all the latest improvements. The living-room is large and sunny, tastefully decorated; two bedrooms and bathroom downstairs, and stairs to attic, with room for two bedrooms and bathroom—basement properly finished, plastered to ceiling, and furnace with latest air-conditioning plant. Garage attached. We are exclusive agents for this attractive home, which we recommend at $4650
On terms.

SUBURBAN REVENUE PRODUCING
NEW STUCCO HOUSE. Three bedrooms, large living-room, dinette, hardwood floors, convenient kitchen, full basement and garage. Large grounds, beautifully kept. An up-to-the-minute commercial greenhouse, producing good revenue. Situated in the best part of Gordon Head. Owner, leaving, is making a genuine sacrifice at $3900

ON THE HIGHWAY
COUNTRY STORE and GAS PUMP and 8 ACRES. Good garden. Delco light, air compressor, grocery store and confectionery. Good living quarters, two auto cabins and room for more. Good country business. Price $4000
ANOTHER ONE ON SALT WATER doing good business, for $2750
DELIGHTFUL HOME SITE AT TEN MILE POINT
From half-acre to 8 acres—at reasonable prices.

SEAFRONT
The Choicest Residential Property on the Saanich Inlet at Towner Park. We are exclusive agents, and will be pleased to arrange inspection.

COLES, HOWELL & CO., LTD.
638 Yates Street G 1032

FAIRFIELD
For Sale by Owner
High Location, Corner, With Southwest Exposure.
Seven-room, fully modern house in perfect condition. Panelled reception hall; living-room, with fireplace; dining-room, den or breakfast room, all with hardwood floors and mahogany inlay. Enamelled kitchen and pantry with spacious cupboards. Enclosed back porch. Three splendid bedrooms, each has large cupboards with electric lights and windows. Large dressing-room off one bedroom can be used for extra bedroom. Bathroom, separate toilet and linen room. Full-size cement basement with laundry tubs and gas. Extra toilet and recreation room in basement. Separate garage. To sell at half original cost
$3950
For further particulars apply between 9 a.m. and 5 p.m. Garden 3474. No agents at this price.

"A" BARGAIN
THAT IS A BARGAIN
A five-room modern bungalow in good condition, inside and out, close to Beacon Hill Park; complete with full cement basement, furnace, fireplace, garage, entrance hall, white enamel three-piece bathroom, pantry with built-in features, polished floors, blinds, linoleum, lawn, flowers, berries, good fences, etc.; clear title, full price asked.
ONLY $1395—ALL CASH
ONLY $1495—HALF CASH
ONLY $1595—QUARTER CASH
For Inspection, "See Ray," Care of
L. M. ROSEVEAR & CO., LTD.
110 Union Bldg., 612 View St., G 6011

WATERFRONT HOME
Modern six-room bungalow, in splendid condition and very attractive inside and out. Cement basement, furnace, separate garage; 100 ft. on waterfront, nice beach, fine garden in lawns, trees, orchard and shrubs and situated on sheltered bay. Owner transferred from Island must sell and is sacrificing this fine property at only $3950 (on terms)
$850—ON TERMS—Burnside Road, Saanich. Three-room bungalow, bathroom and pantry. Two choice lots, well fenced, in garden. Low taxes.
$250—ONE ACRE, high location, one-half block off Quadra St. Genuine bargain.
W. J. GILLILAND & CO.
1203 Broad St. Garden 3741

OAK BAY BUNGALOWS
New six-roomed home just completed. Stucco. Hardwood floors, tiled and built-in bath, etc. Three bedrooms, full cement basement, furnace. Garage. Large lot. Monterey School district. Price $3,150
Near sea. Five-roomed stucco bungalow, newly built. Nice living-room, with fireplace, oak floors, built-in bath, full cement basement, furnace, garage. Terms arranged $3,000
Furnished Stucco Bungalow, new and very attractive. Fine living-room, with tiled fireplace, leaded lights. Other features of this delightful small home make it very desirable, on boulevarded street, near sea. Will sell furnished or unfurnished. Ask for particulars.
Heisterman, Forman & Co.
606 VIEW STREET

A FOUL BAY BARGAIN
Large veranda, with massive door leading into large living-room, with granite and keystone fireplace, beautiful dining-room, with built-in buffet, nice large den or sunroom, good kitchen and pantry, four bedrooms, tiled bathroom, with pedestal basin, large cement basement and furnace, good lot and garage, in nicest part of Foul Bay, paved street and boulevards. House in beautiful condition.
$2200 OR OFFER
Must be sold now. Immediate possession.
THE GRIFFITH CO.
613 View Street

Established 1863
WANTED
Unfurnished semi-bungalow, six rooms, to lease for a year or more, Oak Bay, away from sea or Craigdarroch.

UPLANDS LOT
Lovely building site, 102 x 120 (average), nice oak trees, pleasant outlook $1175

DEAN HEIGHTS
Neal Street, four-roomed bungalow, three-piece bathroom, two lots, fully furnished. Price $1400

A READY-MADE GARDEN, shade trees and a very comfortable six-roomed frame bungalow. Duradi roof, tiled bathroom, full cement basement, furnace, taxes $82. Quamichan, near Foul Bay Road. Reduction for cash. Price $2500

NORTH QUADRA
One block from Quadra, high ground, beautiful setting, oak trees and rock garden, new stucco, hardwood floors, tile sink, bath with shower, laundry, furnace. Going for $3000

NEAR THE SEA
East Saanich Road, six acres of fine land, family orchard, small fruits, five-roomed dwelling, part cement basement, fireplace, good well with electric pump. Price $3750
HUDSON'S BAY LANDS. Some very choice acreage in the environs of the city to choose from. Prices most reasonable.
The B.C. Land & Investment Agency, Ltd.
922 Government Street G 4115

A Lovely Small Bungalow of 5 Rooms
Situated in Oak Bay, one block from the sea, on a paved boulevarded street, where all the local improvement taxes are paid for. This five-room bungalow is one of the best values on the market today. Complete in every detail, with electric fixtures, linoleum. The price is only $2950
On terms
A BUILDER'S OPPORTUNITY
Six large lots on a paved street, situated in a good residential district of Oak Bay. The price is $1200
For the six lots
A SPECIAL OFFER
One and one-half acres of seafront with a large residence. Suitable for an auto camp, tourist home, tourist court, etc. Please inquire for further particulars. This is being almost given away. Price $1500
PEMBERTON & SON, LTD.
625 Fort Street G 8124

For Sale or Exchange
GORDON HEAD
2½ Acres and five-roomed cottage. Good land all cultivated; 60 fruit trees, chicken house, stable and garage. Large veranda, two bedrooms (one not fully completed). Living-room, kitchen and bathroom. City light and water. Price, $2900
Or will exchange for larger acreage radius of ten miles.
Christopher & Swayne Ltd
Corner of Broad and View
G 4151 and G 4152

A Bargain in a Furnished Summer Home
This exceptionally well-built Summer home on an exclusive sheltered bay, with large waterfrontage, has a southern exposure. Approximately one acre, all fenced and running water, electric light, double garage. Everything in perfect condition. Price $1,500. Terms can be arranged. Immediate possession.
Gillespie, Hart & Co., Ltd.
611 Fort St. Phone G 7181

OAK BAY—$3,400
New six-room, modern, attractive bungalow, this home has all modern conveniences, and has an unobstructed outlook. Don't neglect seeing this.
FAMILY HOME—$2,400
Eight-rooms home in select part of city. Low taxes, high location, not built in. Hot water heating. Master bedroom has pedestal wash basin, tile bathroom with pedestal basin. Tile sink in kitchen. Large lot. This is exceptional
$2,400
Five-room semi-bungalow. Oak Bay. This home is in A-1 condition, stands by itself on one of Oak Bay's select streets. Let us tell you more about it.
A. A. MEHAFFY & CO.
621 Fort Street Phone E 1187

OAK BAY
NEW STUCCO BUNGALOW
FIVE ROOMS AND BATHROOM
Located in the Monterey School district. Comprising full cement basement, garage, furnace, fireplace in living-room, polished floors, Pembroke bath, all latest style plumbing fixtures, tile sink and all special built-in features in kitchen, entrance hall, linoleum, blinds, electric fixtures, etc. Also nice lawn, flowers, vegetable garden, new fences. Clear title, low taxes, immediate possession.
ONLY $2,600. TERMS
One Half Cash—Balance to Suit
For Inspection, See Ray, Care of
L. M. ROSEVEAR & CO., LTD.
110 Union Bldg., 612 View St., G 6011

Accessible Cordwood Tract
100 acres on good level road, ten miles out from Victoria. A good cordwood proposition $1100
6 miles out. About 20 acres with 4-roomed stucco cottage, outbuildings, fruit trees, some rock and timber. Cut price only $600
Pemberton & Son, Ltd.
625 FORT STREET G 8124

FOR RENT, FURNISHED
Sunhill Sanitarium
Large Brick Building and Outbuildings
1564 MONTROSE AVENUE, VICTORIA
Apply 1216 Montrose Ave. Phone G 6326

BUSINESS PROPERTY SNAP
House and lot at 826 Yates St. Very comfortable five-room dwelling situated far enough back from the street line to permit of business premises in front if desired. No better location in Victoria for realty appreciation. Price $3750
Inquire from owner at above address or from any real estate agent

Convict 54: "Why are you so bald?"
Convict 61: "Me muvver used to pat me on the head so much for being a good boy."

With All My Heart
BY SARA CHRISTY

CHAPTER L.

Selwyn Marsh, lying in bed with his head bandaged, looked intently at Thora as he told her he desired to talk to her concerning Sherman Gordon.

"Don't look at me like that," Selwyn told Thora . . . "there's nothing much the matter with my head. It's only hurt on the outside. Sherm is in love with you. Did you happen to know that?"

Thora met his intent stare with perfect composure.

"He told me so," she admitted calmly.

"I figured he had," Selwyn muttered gloomily. He raised himself on his elbow. "And I suppose you told him that you felt . . . the same way?"

"No."

Marsh relaxed, let his head sink back again on the pillow.

"That's queer . . . and yet I sort of figured it that way. I don't know why . . . maybe it was what I wanted to believe. After all, Sherm has about everything a woman could ask for. Family, money, looks . . . romantic notions, I don't doubt. With all that, I don't see why he wouldn't get almost anything he set his heart on." A puzzled look clouded the hazel eyes looking intently at Thora.

"Some women ask for more," she said in a low voice.

"I know. Women like you . . . but there aren't so many that would. Thora . . . you don't mind if I call you that, do you?"

"No."

"I don't often get to talking about myself. But I'd like you to know that I've been in a devil of a state lately. It's you. You sort of upset things for me. No! Let me finish . . ." He held up his hand.

"Maybe I haven't played the game right myself, but women always have succeeded in letting me down. I've had good reason to come to the conclus

DOMINION

2 GRAND PICTURES

Starts Today

FOR THREE DAYS ONLY

Adventure Spiced
With Laughter
. . . A Gay
Sparkling
Romance
With a
Thrill!

Love ON A BET

With GENE RAYMOND, WENDY BARRIE
HELEN BRODERICK

The roaring story of a young idiot-about-town who took a hair-brained gamble.

ALSO . . . TOUGH GUY TO THE WORLD, BUT A GREAT GUY TO A BOY AND HIS DOG

"Tough Guy"

With
JACKIE COOPER
JOSEPH CALLEIA
RIN TIN TIN, JR.
JEAN HERSHOLT

10¢ 12-1 • 15¢ 1-5 • 25¢ 5 On

In Color!

NOW SHOWING ALL WEEK

Even In Black and White It Would Be a Masterpiece!

'THE TRAIL OF THE LONESOME PINE'

At 12:28, 2:41, 4:54, 7:07, 9:20.

WITH
SYLVIA SIDNEY
FRED MacMURRAY
HENRY FONDA

ACTION!
ROMANCE!
DRAMA!
THRILLS!

ADDED
MICKEY MOUSE AND SPORTS NOVELTY

EXTRA! BROUGHT TO YOU DIRECT BY AIRPLANE
First Pictures of Moose River Mine Disaster
SCENES OF THE RESCUE BY HEROIC DRAEGERMEN

CAPITOL

B.C. DRAMA FESTIVAL

SHRINE AUDITORIUM, APRIL 27 TO MAY 2, INCLUSIVE

COMMENCES 7:45

Tickets: Reserved, 50c; Unreserved, 25c; Children, 10c; Saturday, 50c and 75c Season: Unreserved, $1.00; Reserved, 25c Extra.

Saturday and Season Tickets on Sale at Marionette Library

The New Playhouse

NOW SHOWING
The Comedy Riot
"HOT TIP"
With
ZASU PITTS • JAMES GLEASON
— ALSO —
Glamorous Arabian Nights—Bagdad—City of a Thousand Delights
Ali Baba and the Forty Thieves in the Spectacular Operetta
"Chu Chin Chow"
With
ANNA MAY WONG
PRICES
12-2 10c 2-5 15c 5 On 20c

● PATRONS, Please
The name of the NEW PLAYHOUSE THEATRE will be changed shortly to
PLAZA THEATRE
Under the same ownership, management and with the same high standard of entertainment

MATS 1-5 10c | Columbia Today Only | EVES. 5-11 15c

BLACKMAILED BY A DEAD MAN!
THE FUND OF THE
CURIOUS BRIDE
WARREN WILLIAM

ADDED
SOTHERN
JACK HALEY
GIRL FRIEND
ALSO
"KINGS OF THE TURF"

CENTRAL BOARD BEING FORMED

Municipalities Favoring Library Scheme Elect Representatives

COURTENAY, April 27.—In organizing the Carnegie Library demonstration service the various Vancouver Island centres both north and south of Nanaimo have been experiencing strenuous joint meetings of rural school representatives from those districts which voted in favor of the union library scheme at the 1936 elections.

These districts represent a total population of roughly 21,000 and take in the following points: Municipalities—Alberni, Courtenay, Ladysmith and Port Alberni; rural school districts—Beaver Creek, Bench, Bowser, Camp Believer, Cedar, East Cedar, North Cedar, South Cobble Hill, Comox Consolidated, Cowichan, Cowichan Lake, Departure Bay, Diamond Crossing, Errington, Fanny Bay, French Creek, Hillier's, Mill Bay, Minto, Montrose, Mountain, Nanaimo Bay, Oyster, Saltair, Parksville, Qualicum Beach, Qualicum (Little), Red Gap, Royston, Tsolum Consolidated, Union Bay, Waterloo and Wellington; municipality entering by agreement—Nanaimo.

ELECT REPRESENTATIVES

The object of the meetings last week at the various Island points was to elect representatives to a central board of management, the election resulting as follows: Alderman J. M. Crossland, of Port Alberni; Rev. A. McLean, of Alberni; Mrs. C. R. Tryon, of Parksville; Mrs. A. Playfair, of Qualicum; Ben Hughes, of Courtenay; Mrs. Jack Carwithen, of Sandwick; E. Robinson, of Comox; A. J. Edwards, of Royston; C. Stronach, of Wellington; Alderman W. Cullum, of Ladysmith; Lieut.-Col. A. T. Powell, of The Diamond, Ladysmith; G. E. Bonner, of Cobble Hill.

Elected as chairman was J. C. McGuffie, of Nanaimo, and as treasurer Alderman P. R. Inkster, of Nanaimo. Lieut.-Col. A. T. Powell as vice-chairman completed the executive and Miss Jean Stewart, the Nanaimo librarian, was appointed chief librarian and secretary for the district, with Nanaimo selected as the headquarters, subject to suitable premises being obtainable.

On returning from a country holiday a child was met by its mother. The little one at once began to talk about country experiences, and described picking strawberries for breakfast. The mother replied: "Yes, and I wonder you didn't fall out of the tree and break your neck."

---

these three branches of American Methodism, has issued its proposals, which are now under consideration by the three general conferences. The plan must subsequently be presented to the local churches, and the process will take some five or six years. It is hoped that the union will be achieved at latest by 1944, which will mark the centenary of the breaking away of the southern branch of the church over the question of slavery.

The joint commission of the Methodist Episcopal Church, the Methodist Church (South) and the Methodist Protestant Church, which has been considering the union of

At the Theatres

ROMANCE, LAUGHS IN BRIGHT STORY

Dominion Theatre Presents "Love On a Bet," With Gene Raymond and Wendy Barrie

Comedy, romance and adventure go on a mad rampage in the new gay attraction, "Love on a Bet," which opens today at the Dominion Theatre with the feminine heart accelerator, Gene Raymond, and the comely British newcomer, Wendy Barrie, teamed.

This rollicking comedy provides admirably-suited roles for the talents of the romantic pair. This transcontinental adventure on the sails of love makes "Love on a Bet" one of the season's more unusual comedy attractions.

Raymond, a young man-about-town, seeks $15,000 with which to produce a play with a seemingly impossible plot—a penniless young man leaves New York City garbed only in underwear, and arrives in Los Angeles ten days later, with a new suit, a hundred dollars, and betrothed to a beautiful girl. His Uncle Carlton agrees to sponsor the opus if Raymond accomplishes this feat of fiction.

The uncanny ingenuity which he exhibits to snare the money, a sweetheart and apparel makes his cross-country jaunt a thing of thrills and perilous adventure galore.

AMUSEMENTS

On the Screen

Capitol—"The Trail of the Lonesome Pine," starring Sylvia Sidney.

Columbia—Ann Sothern in "The Girl Friend."

Dominion—"Love on a Bet," starring Gene Raymond.

Playhouse—"Chu Chin Chow."

CAPITOL THEATRE "The Trail of the Lonesome Pine," one of America's best-loved stories, is now at the Capitol Theatre in a spectacular technicolor version starring Sylvia Sidney, Fred MacMurray and Henry Fonda. Based on the novel by John Fox, Jr., "The Trail of the Lonesome Pine" is a tale of hill folk in the Cumberland Mountains, and the feuds that set family to fighting family—for causes long since forgotten. More than 90 per cent of the picture was filmed outdoors, at Big Bear Lake, California.

PLAYHOUSE THEATRE The original "Chu Chin Chow" stage production ran at His Majesty's Theatre in London, England, throughout the World War. Sydney Fairbrother, the "Mahbuba" of the Gaumont British picture version, was one of the company presenting the original play. Several players engaged in minor roles in the film, which is now at the Playhouse Theatre.

COLUMBIA THEATRE Ann Sothern, lovely Columbia star, achieves her second starring vehicle with "The Girl Friend" in little more than a year of screen acting. "Eight Bells" was her first. "The Girl Friend" is now showing at the Columbia Theatre.

Assisting in Drama Festival Here

—Photograph by Savannah.

HAROLD G. HINTON, C.A.

WHO is assisting with the fifth annual British Columbia Drama Festival, which is being conducted at the Shrine Auditorium here this week. Mr. Hinton is honorary treasurer of the festival.

MUCH DISCUSSED FILM COMING TO COLUMBIA

Motion pictures come, go and are forgotten, but "The Man They Could Not Hang," coming to the Columbia Theatre on Wednesday, has been discussed unceasingly for two decades and will be as long as human beings thrill to a mystery story, for unlike most thrillers this one is absolutely true.

To enhance this fact, W. Leonard Howe, stage and screen favorite, who has just finished playing in "Under Cover," starring Charles Starrett, and comes here almost straight off the lot, travels in person with this 100 per cent talking picture, and will give, exactly as at the Tivoli Theatre, Toronto, his special prologue introducing actual scenes of the crime and the survivors as they are today.

BIG CHORUS FOR GYRO CLUB SHOW

The singing of the tuneful melodies of "Rose Marie" by a mixed chorus of fifty voices is one of the treats arranged for the Gyro Club's presentation of "The Big Broadcast" at the Empire Theatre next Thursday, Friday and Saturday.

The theme of the show is a modern radio station and the exact fashion in which big shows are put on the air is interpreted in the show. Aside from the chorus, there will be patter, blackface comedy, pretty girls dancing in abbreviated costumes, a radio skit with sound effects, the "stars of the future," featuring talented young local artists, and a hill-billy act based on the actual "National Barn Dance" programme broadcast Saturday nights by N.B.C.

The entire production is under the direction of Miss Mabelle C. Slick, of radio station WLS, Chicago, who has been rehearsing the cast of eighty-five.

The following soloists will be heard, with the chorus forming the background: Peggy Moore, Katharine Bowden, Lily Hunt, Ola Minnis, Frank Ivings, Dudley Wickett, Clifford Prescott, Arthur Jackman and Harry Hay, former staff artist of the Canadian Radio Commission. An augmented professional orchestra will also be heard.

CULBERTSON on CONTRACT

By Ely Culbertson

World's Champion Player and Greatest Card Analyst

"Dear Mr. Culbertson,—I have followed your column with great interest and have noticed that, from time to time, you act as referee in bridge disputes submitted to you for decision.

"Well, last night my husband and I sat down to our weekly brawl—pardon me, I meant contract game—and to everyone's astonishment except the neighbors', a terrific argument developed over a certain hand. I am writing this letter at my husband's bedside (nothing serious; he'll be up and around in no time) and with his full approval.

"The hand that caused the accident was this:

"North dealer.

"Both sides vulnerable.

NORTH
♠ 8 6 3
♥ A 4
♦ K 7 5 2
♣ A K Q 6

WEST
♠ K Q J 4
♥ 10 8 2
♦ 9 6 3
♣ 8 5 4

EAST
♠ 10 5 2
♥ J 9 7 6
♦ 8 4
♣ J 10 9 7

SOUTH
♠ A 9 7
♥ K Q 5 3
♦ A Q J 10
♣ 3 2

"The bidding:

North	East	South	West
1 ♠	Pass	3 NT	Pass
4 NT	Pass	5 NT	Pass
6 ♠	Pass	6 NT	Pass
Pass	Pass		

"Of course, there were only eleven tricks in the hand at no trump, whereas six diamonds (which never even were mentioned) would have been easy.

"I was North, my moronic helpmate was South (but not far enough South). I claim he bid the hand like a first class goop. He claims (though more feebly than last night) that his bidding was correct throughout.

"Who is right? May I beg that you rush your answer, as I fear dear husband is going to have a relapse if he keeps up this argument.

"Anxiously yours,

"Mrs. H. K. W., Detroit, Mich."

I sometimes wish that all of my correspondents were masculine. It is a thankless enough task to act as umpire in an argument between two men. The feminine element not only complicates a problem by bringing in such extraneous factors as the personal history, physiognomy and imbecility of the masculine partner, but there always is the horrible chance that the woman may be right.

To my infinite distress I must decide in her favor this time. South's bidding was not good and six diamonds would have been the logical contract.

But—and now I shudder to think what will happen to the already hors du combat Mr. H. K. W.—the six no trump contract should have been made.

Undoubtedly West opened the spade king and if declarer had conceded the first trick the other twelve would have been indefensibly his. His one chance, since he had only eleven top tricks, was a squeeze. This depended on only one condition: that the same opponent had the long hearts and clubs. After passing the first spade lead South should win the second and run the diamond suit. That would account for six cards played by all hands, leaving only seven. Since the player guarding hearts and clubs would require four cards in each, obviously he would be squeezed.

I can only hope that I am not making myself an accessory to manslaughter.

TODAY'S QUESTION

Question—Both sides vulnerable. East opened with one heart. I was South and held:

♠ A K, ♥ Q J 9 4, ♦ K 10 5, ♣ 7 3 2.

What is my correct bid?

Answer—Your hand is beautifully adapted to a trap-pass.

TOMORROW'S HAND

South, dealer.

Both sides vulnerable.

NORTH
♠ Q 10 4
♥ 7 6 3 2
♦ 5 2
♣ J 9 7 4

WEST
♠ J 8 6 5 2
♥ Q 9 8 4
♦ Q 7 3
♣ 6

EAST
♠ A 3
♥ J 10 5
♦ K 6 4
♣ Q 10 8 3 2

SOUTH
♠ K 9 7
♥ A K
♦ A J 10 9 8
♣ A K 5

Mr. Culbertson will discuss this hand in tomorrow's article.

Columbia 1 DAYS STARTING TOMORROW 1 DAYS

Acclaimed by Press and Public—The Strangest Picture You'll Ever See

THE MOST PHENOMENAL TALKING PICTURE EVER PRESENTED..

"THE MAN THEY COULD NOT HANG"

Truth IS STRANGER THAN FICTION

3 TIMES THEY TRIED 3 TIMES THEY FAILED!

IT'S SUPER-THRILLING BECAUSE IT ACTUALLY HAPPENED!

WORLD TOUR 2500 MILES Already Covered

Special Prologue introducing W. LEONARD HOWE Friend and Confident of JOHN LEE

VISIT THE SCENE OF THE CRIME. MEET THE PRINCIPALS AS THEY ARE TODAY. TRUE STORY OF JOHN LEE

PRICES
12:30-5 - - - 15c
5-11 - - - - 25c
Children - - - 10c

ADDED ATTRACTION
JOHN WAYNE in "WESTWARD HO!"
BUCK JONES in "ROARING WEST"

DAVID SPENCER LIMITED

Now, Your Mind Naturally Turns to Garden Furniture

Comfortable Garden Chairs, canopied or plain. Deck Chairs and Garden Furniture.

Our Large New Stock for 1936 is now very complete—and from the assembly all make a pleasing selection.

Folding Deck Chairs with adjustable back, wide arms and completed with heavy, stripe duck cloth. Priced at $1.85

High-Arm Chairs, made to fold into a small space, and an ideal chair for your car when going on picnics. Each $1.60

Large, Sling Seat Chair, with long foot-rest, adjustable back, extra body support and fringed canopy. A wonderful value for $3.45

Straight-Back Folding Chairs, practical for veranda or garden. Strong and very comfortable. Each $2.60

Folding Garden Seats, exceptionally well made of Eastern hardwood, with slat seat and back. Priced at $2.50

—Furniture, 2nd Floor

Hammock Couches For Lawn or Veranda

Two Exceptional Values, and Most Attractive in Style.

HAMMOCK COUCH with link fabric spring, completed with well-filled cushion, upholstered back covering and canopy of woven stripe awning. Built on metal frame and has special control bracket for canopy irons. Priced at $37.50

A GLIDER CHESTER-SWING—A Chesterfield for veranda or terrace. A new Chester Swing with coil spring seat, three loose cushion seat and back; flat arm rests. An all-metal frame enameled light green $35.00

—Drapery, 2nd Floor

Mrs. Sparks—I hear people talking about liberals, Henry. What I want to know is what a liberal is liberal with.

Henry — Other people's money, darling.

KIWANIS, U.B.C.
May 4
Royal Victoria Theatre
"She Stoops to Conquer"
Tickets 50c to $1.50
BOOK NOW-G7104

IT'S COMING

GYROS' Big Broadcast at the EMPIRE

THURSDAY (April 30) May 1-2

BIG CAST
FUN GALORE
Blues Gone Evermore

—Prices—
75c - 50c - 35c

Tickets Available From Any Gyro Member

PRINTING—

When You Come to Think of It

Printing Is Important

It Has to Convey So Much. Whether for Business or Social Purposes, It Is an Intimate Messenger That Has to Correctly Represent the Sender. And

GOOD PRINTING

Intelligently Suited to Every Need

COSTS NO MORE

We Have a Complete Printing Service

Catering to the Requirements of Every Kind of Commercial Printing and All Classes of Fine Printing.

THE COLONIST

1211 Broad Street Phone G 5241

Printing—Lithographing—Bookbinding—Engraving